

DEDICATED TO THE LIQUID WASTE INDUSTRY

Pumper[®]

December 2018 pumper.com

Changing regulations and devastating wildfires spur growth in inspection work for California's BDK Septic

CALLING THE EXPERTS

PAGE 20

CHIP OFF THE OLD BLOCK

Pumping dad Karl Alm inspires son Wyatt's career choice: "This was my destiny." [PAGE 42](#)



Any Accountant Who Tells You Saving Money Is The Only Way To Get Ahead Hasn't Read Section 179

Year-end profits invested in Satellite | PolyPortable equipment will provide a long-term revenue stream and short term tax benefits.

We have trucks, trailers, restrooms, sinks and more available for purchase before the end of the year. Take your pick of a wide variety of sizes and models to fit your budget.

To see available truck and trailer inventory, visit us online or call your Area Manager for more details.



Reliable – Efficient – Cost Effective



1600 High Vacuum Blower
1600 cfm



MADE IN THE USA

Challenger Series
PRO PAK



4307 & 4310
High Vacuum Blower
560 & 940 cfm



304 Vacuum Pump
210 cfm



607 Vacuum Pump
380 cfm



887 Vacuum Pump
532 cfm

NVE

National Vacuum Equipment, Inc.

Exclusive Manufacturer

Challenger Series

VACUUM PUMPS & BLOWERS

800-253-5500 | natvac.com



Presby Environmental

The Next Generation of Wastewater Treatment Technology



The Public Health and Safety Company™



BNQ Certified
NQ: 3680-910



Australian Standard
QPW: 2013
LIC: SMK40495

- ✓ Smaller Footprints
- ✓ Protects the Environment
- ✓ Less Expensive

ADVANCED ENVIRO-SEPTIC® (AES)

SCALABLE FOR ANY PROJECT

✓ TREATMENT & DISPERSAL

✓ PASSIVE

✓ AFFORDABLE & RELIABLE

ADVANCED ENVIRO-SEPTIC (AES)

COMMERCIAL

COMMUNITY

RESIDENTIAL

PresbyEnvironmental.com 800-473-5298



Lenzyme

Bio-Products, Packaging and Marketing Experts



Customer's ask for



Drainfield Rejuvenation Kits



Monthly Treatments

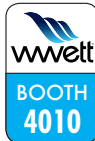

Click on Contractors Page:
www.lenzyme.com

FREE Private Labeling • Root Control
Septic Solutions • Grease Solutions • Drainfield Solutions

1-800-223-3083

Or text to 920-288-2847



27th TRUCKS INC.

PH: 305.835.9030 • EMAIL: DAVIDJR@27TH-TRUCKS.COM

Contact Alan @ 786-908-5436



184,305 miles, 6 speed
New 2500 gallon carbon steel tank,
New Jurop pump
\$55,000



279K miles, automatic, 400 Hp,
4000 gallon steel tank.
Starting at \$79,000



Aluminum tank
(1,500 waste/500 water),
Jurop PN58D pump,
155,000 miles.
\$40,000



www.27TH-TRUCKS.com

TRANSWAY SYSTEMS INC.

Custom Built...Driven by You
Professional Vacuum Equipment



YOUR SALES, PARTS AND SERVICE EXPERTS

www.transwaysystems.com

Visit Us On:   

1-800-263-4508

sales@transwaysystems.com

parts@transwaysystems.com



Truck Wishlist

- TSI 1200 Vacuum Pump
- Stainless Hometrays
- Internal Water Tank
- Heated Jetter Box
- Winterized Equipment



 **BOOTHS**
6444-6546

WISHING YOU A MERRY CHRISTMAS AND A HAPPY NEW YEAR!

*Transway would like to take this opportunity to thank all of our valued customers.
Your business is greatly appreciated.*



20 Calling the Experts

- David Steinkraus

Changing regulations and devastating wildfires spur a growth in inspection work for California's BDK Septic.

ON THE COVER: Benny and Christiane Karnes have survived wildfires and other challenges to provide septic service in California's wine country for 24 years. Benny Karnes is shown with a 2013 Kenworth service truck with a Masport pump that he built out himself. (Photo by Lezlie Sterling)

10 Between the Lines: It's the Most Wonderful Time of the Year

Yes, it's Classy Truck of the Year season, when we lay these beautiful work rigs beneath the tree for your enjoyment ... and to vote for your favorite.

- Jim Kneiszal

16 @pumper.com

Check out the latest online-only content at the Pumper website.

28 Classy Truck

Go Services, Red Deer, Alberta

32 Building the Business: 3 Steps to Get the Most Out of Millennial Workers

They can be a challenge, but if you handle your 18- to 36-year-old crew members wisely, you'll have a smart, capable, and eager workforce.

- Kate Zabriskie

36 Classy Truck 2018: We Salute You

Let's pay tribute to the owners of the 2018 Classy Truck monthly winners and cast our ballots for the top truck from this fantastic field.

- Jim Kneiszal

42 Chip Off the Old Block

Father-and-son team Karl and Wyatt Alm work in unison to provide quality septic service and inspections for neighbors and friends in Massachusetts.

- Steve Lund

50 States Snapshot: Bring Back Required Maintenance for Aerobic Systems

It was a 'disaster' when the Texas Legislature eliminated mandated care for advanced systems and let homeowners take over monitoring.

54 Septic System Answer Man: Develop a Dosing Plan for Peak Performance

Pressure distribution systems require installers and maintainers to choose the most efficient course of action for pushing effluent into the dispersal area.

- Jim Anderson

58 Money Manager: How Will 2018 Tax Reforms Impact Your Business?

If you haven't talked to your accountant about new federal tax rules, make an appointment before the end of the year to make necessary end-of-year adjustments.

- Erik Gunn

62 Pumper Interview: Illinois Membrane Bioreactor Training Conducted With Donated Unit

Installer Ray Tebo is involved in setting up a demonstration membrane bioreactor at Southern Illinois University Edwardsville.

- David Steinkraus

66 Rules & Regulations

New York County continues to study bacteria found on Long Island Beach.

- David Steinkraus

70 Associations List

74 Classy Truck

Litzenberger's Septic Service, Lebanon, Pennsylvania

76 Product Focus: Septic Systems and Maintenance

- Craig Mandli

84 Case Studies: Septic Systems and Maintenance

- Craig Mandli

86 Product News

Product Spotlight: Imperial Industries introduces Hydro 3600 Hybrid Excavator.

- Craig Mandli

89 Industry News

90 Marketplace

92 Classifieds

Pumper®

DEDICATED TO THE LIQUID WASTE INDUSTRY

www.pumper.com

Published monthly by



COLE publishing

COLE Publishing Inc.
1720 Maple Lake Dam Rd.
PO Box 220
Three Lakes, WI 54562

© Copyright 2018 COLE Publishing Inc.

No part may be reproduced without permission of the publisher.
In U.S. or Canada call toll-free 800-257-7222. Elsewhere call 715-546-3346.

Email: info@pumper.com • Website: www.pumper.com

Fax: 715-546-3786

Office hours 7:30 a.m.-5:00 p.m. Central Time, Monday - Friday

SUBSCRIPTION INFORMATION: A one-year (12 issue) subscription to Pumper in the United States, Canada and Mexico is free to qualified subscribers. Subscriptions to all other foreign countries cost \$150 per year (\$290 for two years). Subscribers are guaranteed monthly delivery of the magazine. To subscribe please visit pumper.com or send company name, mailing address, phone number and check or money order (U.S. funds payable to COLE Publishing Inc.) to the address above. MasterCard, VISA, Discover and American Express are also accepted. Supply credit card information with your subscription order.

Our subscriber list is occasionally made available to carefully selected companies whose products or services may be of interest to you. Your privacy is important to us. If you prefer not to be a part of these lists, please contact Nicole LaBeau at nicole.labeau@colepublishing.com.

CLASSIFIED ADVERTISING: Submit classified ads online at www.pumper.com/order/classifieds. Minimum rate of \$25 for 20 words; \$1 per each additional word. Include a photo for an additional \$125. All classified advertising must be paid in advance. DEADLINE: Classified ads must be received by the tenth of the month for insertion in the next month's edition. PHONE-IN ADS ARE NOT ACCEPTED. Fax to 715-546-3786 only if charging to MasterCard, VISA, Discover or Amex. Include all credit card information and your phone number (with area code). Mail with check payable to COLE Publishing Inc. to the address above. CLASSIFIED ADVERTISING APPEARS NATIONWIDE AND ON THE INTERNET. Not responsible for errors beyond first insertion.



Jim Flory

Winnie May

DISPLAY ADVERTISING: Email Jim Flory at jim.flory@colepublishing.com or Winnie May at winnie.may@colepublishing.com or call 800-994-7990. Publisher reserves the right to reject advertising, which in its opinion is misleading, unfair or incompatible with the character of the publication.

CIRCULATION: 2017 circulation averaged 23,102 copies per month. This figure includes all circulation regions (nationwide) and international distribution.

REPRINTS AND BACK ISSUES: Visit www.pumper.com/order/reprints for options and pricing. To order reprints, call Jeff Lane at 800-257-7222 (715-546-3346) or email jeff.lane@colepublishing.com. To order back issues, call Nicole at 800-257-7222 (715-546-3346) or email nicole.labeau@colepublishing.com.

Coming in JANUARY 2019

SPECIAL ISSUE:
WWETT PRE-SHOW ISSUE,
INDUSTRIAL SERVICES

- AFTER HOURS:
Pumper loves antique tractor pulling
- STATES SNAPSHOT:
Check in with a member of the Pennsylvania Septage Management Association

2019 WATER & WASTEWATER EQUIPMENT, TREATMENT & TRANSPORT SHOW



Education Day: Wednesday,
February 20, 2019

Show Days: Thursday - Saturday,
February 21-23, 2019

**Indiana Convention Center,
Indianapolis, IN**

www.wwettshow.com

Not a creature was stirring.

Except for our pumps, which never stop working.



Merry Christmas from the Fruitland® family to you and yours.
May your New Year be filled with joy, peace and prosperity.



324 Leaside Avenue
Stoney Creek, ON Canada L8E 2N7
Tel: 905-662-6552 / TF: 1-800-663-9003
Fax: 905-662-5412
www.fruitlandmanufacturing.com

27th Trucks, Inc.4

A

A Corp/Rooter-Man.....60

A.R. North America, Inc.....26

ABBOTT RUBBER COMPANY, INC.

Abbott Rubber Co., Inc.....48

ABC Leasing & Financing.....72

AMTHOR INTERNATIONAL

Amthor International.....61

AP Equipment Financing.....64

Aqua Ben Corporation

Aqua Ben Corporation.....51

AQUA-ZYME DISPOSAL SYSTEMS

Arcan Enterprises, Inc.....84

Armal

Armal.....28

B

BEST ENTERPRISES

Best Enterprises, Inc.....39

Bionetix International.....33

Seal-R

Brenlin Company, Inc.....72

C

CAM SPRAY

Cam Spray.....34

Cape Cod Biochemical Co.

Cape Cod Biochemical Co.40

Comforts of Home Services

Comforts of Home Services.....48

CRUST BUSTERS

Crust Busters.....19

D

Deal Assoc. Inc.

Deal Assoc.....60

E

Ecological Laboratories

Ecological Laboratories.....55

Wollenstein

Elmira Machine Industries.....59

EAM ENGINE & ACCESSORY

Engne & Accessory, Inc.....29

ERICKSON TANK & PUMP LLC

Erickson Tank & Pump LLC.....64

F

Solutions

F.S. Solutions.....25

Fergus Power Pump, Inc.

Fergus Power Pump, Inc.....59

Five Peaks

Five Peaks.....69

FLOWMARK VACUUM TRUCKS

FlowMark Vacuum Trucks.....21

FRUITLAND MANUFACTURING

Fruitland Manufacturing.....7

G

GapVax

GapVax, Inc.....35

H

HOUSE OF IMPORTS

House of Imports.....11

HOWDEN ROOTS

Howden Roots.....30

I

IMPERIAL INDUSTRIES, INC.

Imperial Industries, Inc.....43

In the Round Dewatering

In the Round Dewatering.....19

Istate Truck Center

Istate Truck Center.....89

J

Jet, Inc.

Jet, Inc.....56

K

KeeVac

KeeVac Industries, Inc.....53

Key Commercial Corp.....55

L

LANE'S VACUUM TANK, INC.

Lane's Vacuum Tank, Inc.....79

Lenzyme

Lenzyme/Trap-Clear.....4

Liberty Pumps.....41

LMT Inc.

LMT, Inc.....14

M

Marsh Industrial

Marsh Industrial.....63

MASPORT

Masport, Inc.....47

EXPLORER

McKee Tech. - Explorer Trailers...33

Mid-State Truck Service, Inc.....67

MRP

Milwaukee Rubber Products.....14

MORO USA, INC.

Moro USA, Inc.....57

N

NAWT

National Association of Wastewater Technicians.....89

National Truck Center

National Truck Center.....9

NVE

National Vacuum Equipment.....3

NUCONCEPTS

NuConcepts.....26

P

POLYJOHN

PolyJohn Enterprises.....99

PET

Presby Environmental, Inc.....4

PL POWER BOOSTER BY PRESSURE LIFT

Pressure Lift Corporation.....34

PRESVAC

Presvac Systems.....100

R

Sumit

Ritam Technologies LLC.....56

RV

Robinson Vacuum Tanks.....30

ROEDA, Inc.....64

RUGID

RUGID.....88

RUSH REUSE SYSTEMS

Rush Refuse Systems.....83

S

Sansom Industries LLC.....31

Satellite

Satellite Industries.....2, 13

ScreenC Systems

Screenco Systems, LLC.....87

Silverliner.....40

THE SLIDE IN WAREHOUSE

Slide-In Warehouse.....53

Specialty B Sales

Specialty B Sales.....68

Sweet Septic Systems, Inc.

Sweet Septic Systems, Inc.....86

T

T&T TOOLS

T&T Tools, Inc.....68

T.S.F. Company, Inc.

T.S.F. Company, Inc.....81

TANK WORLD CORP

Tank World Corp.....51

TankTec

TankTec.....98

TTS

Transport Truck Sales, Inc.....17

TRANSWAY SYSTEMS INC.

Transway Systems, Inc.....5

Truck Country.....74

TSI

TSI Tank Services, Inc.....71

TUF-TITE

TUF-TITE, Inc.....75

U

U.S. TANKS INDUSTRY

U.S. Tanks Industry.....56

ultraSHORE PRODUCTS

Ultra Shore.....30

UNITED PUMPING SERVICE, INC.

United Pumping Service.....72

V

VAC-CON

Vac-Con, Inc.....65

vacutruz

Vacutruz Limited.....19

VSI

Vacuum Sales, Inc.....48

VARCO

VARCO.....45

VECTOR

Vector Technologies, Ltd.....67

W

WALEX

Walex Products Company.....27

WATER CANNON

Water Cannon, Inc. - MWBE.....15

WE

Wee Engineer, Inc.....55

Condor

Westmoor Ltd.....23

Wholesale Septic Supply.....12

WWETT Show.....18, 52, 73, 85

Z

ZOOM DRAIN

Zoom Drain Franchise Co.....49

Classifieds.....92-97

Marketplace.....90-91

REGIONAL ADVERTISERS

Midwest Supplement

(after page 74)

advance

Advance Pump & Equipment.....3

Fyda Freightliner

Western Star Zanesville.....3

LIBERTY FINANCIAL

Liberty Financial.....2

Marengo Fabricated Steel

Marengo Fabricated Steel.....1

RIDER

Rider Agri Sales & Service.....2

Eastern Supplement

(after page 74)

advance

Advance Pump & Equipment.....3

AI

Ander, Inc.....4

Fyda Freightliner

Western Star Zanesville.....3

LIBERTY FINANCIAL

Liberty Financial.....2

Marengo Fabricated Steel

Marengo Fabricated Steel.....1

VSI

Vacuum Sales, Inc.....2

SEE WHAT'S INSIDE

Pumper

News
Stories
Forums
Directories
Classifieds
And More

Pumper.com

National Truck Center

786-683-5009 • 786-801-9742

www.NationalTruckCenter.com

3001 EAST 11th AVENUE | HIALEAH, FL 33013

EST. 1981

UNDER CDL



2012 International 4300

DT-466 (245 HP), Automatic, 179K Miles,
New 1800 Gal. U.S. Tank, New Juroop
PN-58 Razor-Pak Vacuum pump (230 CFM)
\$60,000

UNDER CDL



2008 Freightliner M2

Cummins ISB (285 HP), Allison Automatic,
192K Miles, New 1800 Gal. U.S. Tank,
New Juroop PN-58 Vacuum Pump (230CFM)
\$58,000

7 IN STOCK



2009-2012 International 4400

DT-466, 6 Spd & Automatic,
New 2500 Gal. U.S. Tank, New Juroop PN-84
Razor-Pak Vacuum Pump (317 CFM)
Starting at \$54,000

Come see us at the WWETT Show



**BOOTH
1511**



2011 Freightliner M2

Cummins ISB (285 HP), Allison Automatic,
244K Miles, New 2500 Gal. U.S. Tank,
New Juroop PN-84 Razor-Pak (317 CFM)
\$60,000



2010 International 4400

DT-466 (310 HP) 205K Miles, Automatic,
New 3600 Gal. U.S. Tank,
New Juroop R-260 Vacuum Pump (363 CFM)
\$72,000



2011 Freightliner M2

Cummins ISC, 350K Miles, 9 Spd,
New 3600 Gal. U.S. Tank,
New Juroop R-260 Vacuum Pump (363 CFM)
\$82,000

New 2019 Cab & Chassis In Stock!



2009 Sterling A9500

Detroit S-60 14 Liter, 430K Miles, 10 Spd,
New 4,000 Gal. U.S. Tank, New Juroop LC-420
Razor-Pak vacuum Pump (425 CFM)
\$84,000



2011 Freightliner M2

Detroit DD13 (450 HP), 440 K Miles, 10 Spd,
Engine Brake, New 4,000 Gal. U.S. tank, New Juroop
LC-420 Liquid-Cooled Vacuum Pump (425 CFM)
\$90,000



2009 International 8600

Cummins ISM (410 HP), 397K Miles, 10 Spd,
13,500 LB steerable axle,
New 5,000 Gal. U.S. Tank,
New Juroop LC-420 Vacuum Pump (425 CFM)
\$90,000

1-YEAR, 100,000 MILE ENGINE WARRANTY NATIONWIDE - 5-YEAR WARRANTY ON TANK | TRANSPORTATION AVAILABLE NATIONWIDE



Sold exclusively at
National Truck Center





Contact Jim with your comments, questions and opinions at editor@pumper.com.

It's the Most Wonderful Time of the Year

Yes, it's Classy Truck of the Year season, when we lay these beautiful work rigs beneath the tree for your enjoyment ... and to vote for your favorite **By Jim Kneiszel, Editor**

Snow is on the ground and pumpers everywhere are taking a little time off to go Christmas shopping. That also means it's time to unwrap our Classy Trucks from 2018 and choose one to land on the top of the heap. Sure, the weather outside is getting frightful. But you can stay inside and open this issue to check out the trucks, which are delightful. Look inside for a complete rundown of our monthly Classy Truck winners, and then go online and vote for your favorite. Use whatever criteria you choose to pick your winner.

Some of you will always vote based on your favorite chassis, or to honor the work of your favorite builder. Some love trucks dripping with chrome accents, or complex paint jobs. Some look at the spec sheet for features they appreciate in a work truck. Others look for a perfect balance of tank capacity, waste-pulling power and a beefy chassis. Others just appreciate a rolling billboard that attracts attention and brings home more customers.

Here are a few general observations that may help you make a decision:

Where's International?

For possibly the first time in Classy Truck history, none of the winners carries a tank on an International chassis. Navistar International suffered well-publicized problems with its EGR (exhaust gas recirculation) emissions technology several years ago, which dealt a devastating blow to its sales, and our Classy Trucks might be evidence that pumpers continue to move in other directions for the underpinnings of their vacuum trucks.

Two manufacturers are the main beneficiaries. Our Classy Trucks include five each using Kenworth and Peterbilt chassis, both produced by PACCAR. Four of the trucks are Freightliners and two are Western Stars, both subsidiaries of Daimler Trucks North America. One truck is built with a Volvo chassis, and one is a refurbished rig running a now-defunct Sterling-brand hauler.

Bigger is still better; and steel tanks are popular.

This year's trucks show a continuation in recent years of running bigger vacuum tanks. The 18 trucks average a 3,972-gallon capacity, with the largest running 5,500 gallons and the smallest 2,500 gallons. This trend reflects a desire from pumpers to load more waste between trips to the treatment plant. For many, a 5,500-gallon tank will take on a day's worth of pumping jobs before making a disposal run. Some pumpers still prefer the smaller tanks to get into tighter spots or navigate narrow or weight-restricted roads. And many pumpers run both small and large trucks so they can make long routes and deal with challenging conditions.

As for the suction power, only three Classy Trucks carry blowers this

For many, a 5,500-gallon tank will take on a day's worth of pumping jobs before making a disposal run. Some pumpers still prefer the smaller tanks to get into tighter spots or navigate narrow or weight-restricted roads.

year, which may be an anomaly, as it seems anecdotally that more and more pumpers prefer the power and operation of a blower. While there are many more vacuum pumps in the specs, they seem to have stronger suction (cubic feet per minute) performance every year.

And this batch of trucks carries a big majority of carbon-steel tanks, 11 of the 18 trucks. Four carry aluminum tanks and three carry stainless steel.

And six of the 18 trucks are outfitted with automatic transmissions, showing that the majority of pumpers are hanging onto their affection for gear jamming.

Showing their colors.

Down this year is the number of trucks showing off the colors of Old Glory. Only one truck boasts the red, white and blue, and the group is trending away from complex two- and three-tone paint jobs and colorful wraps and graphics. The trucks this year are a little less flashy, maybe a little more conservative. Not as much tank real estate is being used for big, blocky text or the type of landscape graphics that were popular in the past. Matching cab and tank presentations are fairly common, as if they didn't want to clean the spray gun and complicate things with a rainbow of colors. As for popular colors, blue wins with four trucks; black, red and white got three each; and silver, gray, brown and the U.S. flag colors followed.

WHERE'S YOUR TRUCK?

We've seen theirs. So where are yours? I know a lot of you have added trucks as business ramps up along with the improving economy. The *Pumper* community wants to see how you put a new truck together. We want to know about your must-have options and accessories. We want to learn about the tank and pump or blower you choose, the colors that show your company pride, the package that best suits the work you do.

(continued)

BUY FACTORY DIRECT



2007 Mack Vision
 4200 Gal., 400 h.p., 10 spd. | **\$85,000**

PRE-EMISSION PETES
 7 to Choose From!



Seven 2007 Peterbilt 378s | **In Progress**
 Low Miles, 475 h.p., Cummins ISX, 8 spd. LL

Available Options:

- Hydraulic Hoist System
- Rear Opening Door
- Multiple Compartments
- Heated Valves
- Electronic Gallon Indicator
- Interior Plumbing
- Fluid Level Indicator
- Pump & Blowers
- Interior Epoxy Coated Tank
- Lift Axles
- Jetter Box
- Heavy Duty Jetter System
- 20K Front Axles



2009 Hino
 260 h.p., Auto, AC,
 New 2500 Gal., Jake Brake | **\$59,500**



2006 International 8600 | **\$77,000**
 4000 Gal., Auto, Pre-Emission



2011 International Prostar
 4,000 Gal., Cummins ISX, 450 h.p., 10 spd.
 Full Hydraulic Dump | **Call for Price**



2007 International 8600 | **\$85,000**
 New 5000 Gal., Cummins ISM,
 400 h.p., 10 spd., Low Miles

PREMIUM PRODUCTS
at wholesale prices



FREE SHIPPING ON ALL PRODUCTS

MEDO 80

\$240 1-5 \$230 6-10
\$220 11-20



HIBLOW 80

\$235 1-10
\$230 11-20
\$210 21-52

2-YEAR WARRANTY



FUJI MAC 80

\$220 1-5 \$200 11-20
\$210 6-10 \$190 21-30

2-YEAR WARRANTY



HIBLOW 60/80 REBUILD KITS

\$60 1-5 \$53 11-20
\$58 6-10 \$49 25+

www.wholesalesepticssupply.com
(844) 660-0901

Entering your Classy Truck for consideration is easy. First, detail the truck like you're going to drive it in a local parade. Second, park it in front of a nice scene you pass on the roadway or with an impressive local landmark in the background. Get out your camera or phone and take several high-resolution pictures, preferably with the sun shining up all the bright work. Keep in mind we like to see the entire truck, from bumper to bumper.

Now that you have the photos, park yourself in front of the computer and write down some important specifications about your truck. Include the name of the company that built it out with the tank and pump. Explain pertinent facts about the equipment, including the size of tank and the tank material, the truck make, model, engine and transmission specs; exterior and interior features; and then share the name of your driver and explain what type of work the truck is used for.

Send the photos and information to me at editor@pumper.com. That's it. We'll do the rest. We will get back to you and let you know we received the materials and put your truck up for consideration. We'll let you know as soon as possible if and when your truck will be featured in *Pumper*. Then all the monthly trucks will be presented at the end of the year for Classy Truck of the Year voting. The winner is featured on the cover of the February Water & Wastewater Equipment, Treatment & Transport (WWETT) Show issue of the magazine, where anyone attending the big event in Indianapolis will see your pumper pride.

Let the 2018 Classy Truck voting begin! And maybe we'll see your truck here in 2019 and beyond. ■





Satellite[®]
POLYPORTABLES





Complete Tank Kits Available



Thanks to Don Martin Septic Pumping
of Taylor, MO

EXPERIENCED VACUUM PUMP SALES & SERVICE

CUSTOM TANKS, TRUCKS, AND HYDRO-EXCAVATORS
Choose LMT to build your custom vacuum equipment



**HOSE & EQUIPMENT
SPECIALISTS**



Kanaflex Hose Distributor

www.MilwaukeeRubber.com

**Hose | Couplings | Valves | Pumps | Rubber Products
Vacuum Accessories | Safety Equipment**



800-325-3730



ALL PRESSURE WASHERS

Delivered Price – Quantity Discounts

ONE STOP SHOPPING

Pressure Pro, Simpson,
Water Cannon, Easy-Kleen, Hydro Tek

AllPressureWashers.com

1.800.363.9855



**48" Side-walk
Cleaners**



**Mobile
Wash**



**Car &
Truck
Detailer**



**Hydraulic
Pressure Washers**



**Rental Duty –
No Tip Frames**



Diesel Portable

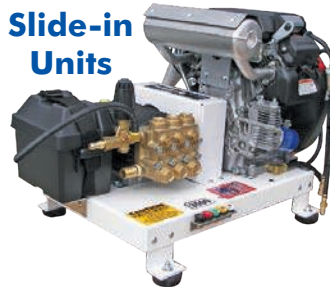

**Skid –
Slide-in
Units**



**Indoor Electric Powered
7000 psi**



**Roll Cage Series
3600-7000 psi**



**Hot
Water
Portable**



**Diesel Powered
7000 psi**



Jetter Package Trailer

**Gas, Electric & Diesel
15000 psi**



**Hot Gas, Electric & Diesel
15000 psi**



Hot Water Up to 12 gpm



**Hot Water Diesel
11500 psi**



Industry Trained Staff available from 8:30 a.m. to 6:00 p.m. weekdays E.S.T.

Water Cannon, Un contacto en Espanol: llama al: 1.800.917.9274

Orlando | Phoenix | Minneapolis | Hattiesburg | Melbourne | Toronto | Bogota
International: 1-321-800-5763

Water Cannon
is proud to be a
MWBE

@Pumper.com

Visit the site daily for new, exclusive content. Read our blogs, find resources and get the most out of *Pumper* magazine.



SEASONAL RESIDENCES

winterizing septic systems

In cold climates, many residences are seasonal. Shutting down a septic system for the winter is a vital task for seasonal homeowners to prolong the life of the system and to keep it operating at peak performance. Precautions taken in the fall can help prevent a frozen system. Check out this online exclusive article for some tips to help your seasonal customers close up their septic systems. pumper.com/featured

EFFICIENT PUMPING

spec your truck right

The physical work gets harder as pumpers age. Just ask Jody Forest, co-owner of Forest Septic Environmental Services in Des Moines, Iowa. At age 57, he still expects to spend a few more years operating a truck and pumping tanks. A pair of vacuum trucks produced by Pik Rite of Lewisburg, Pennsylvania, are helping him do that by speeding up the pumping process and reducing manual effort. pumper.com/featured

“ Sometimes insurance companies will provide a very low initial price to get business owners in the door, then keep adding on costs for other services. ”

—*Arm Yourself With Insurance Knowledge*
pumper.com/featured

GREASE COLLECTION

control your destiny

It's simple enough to explain why the founders of Liquid Environmental Solutions decided to focus on grease collection and disposal when they established the company in 2002: More and more municipalities want nothing to do with treating grease trap waste. To fill that void, the company now owns 24 disposal facilities, five built by Liquid Environmental Solutions and the balance stemming from partnerships or acquisitions.

pumper.com/featured



BUSINESS EXPANSION

seizing opportunity

One of the most consequential decisions you face as the owner of a septic pumping operation is whether or not you should expand your service offerings to reach out to another niche. Sometimes the choice is prudent and purposeful, but more often than not, it's a matter of taking the bull by the horns. In this article, a few pumpers share stories about taking advantage of opportunities at the right time to expand their empires.

pumper.com/featured

CONNECT WITH US



emails and alerts

Visit Pumper.com and sign up for newsletters and alerts. Get exclusive content delivered right to your inbox, and stay in the loop on topics important to you!

want more?



Find us on Facebook at facebook.com/PumperMag or Twitter at twitter.com/PumperMag



TRANSPORT TRUCK SALES, INC.



Season's Greetings

Ask for Scott – 888-395-7551 After hours call Scott at 816-590-4076



Delivery Available Anywhere in the Lower 48!!

www.TransportTruck.com

3 AVAILABLE



2012 Peterbilt 388, ISX Cummins 500 HP, 18 spd, 20 fronts, lift axle, 4700 gallon steel vac tank, Masport 400 vac pump.

Call For Pricing!

1-YEAR NATIONWIDE DRIVE TRAIN AND EMISSIONS WARRANTY



2007 Freightliner M2, Mercedes 230 HP, auto, low miles, **NEW** 2450 gallon steel vac tank, **NEW** Masport 15 fan cooled.

Call For Pricing!

1-YEAR NATIONWIDE DRIVE TRAIN WARRANTY



2010 International Prostar, Cummins 450 HP, 10 spd, Jakes, **NEW** 3360 gallon steel vac tank, **NEW** Masport Hydra vac pump.

Call For Pricing!

1-YEAR NATIONWIDE DRIVE TRAIN AND EMISSIONS WARRANTY



NON CDL

2008 Mitsubishi FK 260, 240 HP diesel, Allison auto, Non CDL, **NEW** 1500 gallon portable toilet tank, hot dip galvanized (will never rust), **NEW** Jurop PN58 vac pump, toilet rack.

Call For Pricing!

1-YEAR NATIONWIDE DRIVE TRAIN AND EMISSIONS WARRANTY



NON CDL

2012 Freightliner, Cummins 240 HP, auto, NON CDL, **NEW** 1870 gallon steel vac tank, **NEW** Jurop PN84 vac pump.

Call For Pricing!

1-YEAR NATIONWIDE DRIVE TRAIN AND EMISSIONS WARRANTY



2014 International 5900i, N13 475 HP, 10 spd, Jakes, **NEW** 4000 gallon aluminum vac tank, **NEW** Masport Hydra vac pump.

Call For Pricing!

1-YEAR NATIONWIDE DRIVE TRAIN AND EMISSIONS WARRANTY



IN PROGRESS

NEW 2019 Peterbilt 348, 350 HP, auto, jake, 20# lb fronts, **NEW** 3500 gallon steel vac tank, **NEW** Masport Hydra liquid cooled vac pump.

Trades welcome!

WILL BE READY BEFORE END OF YEAR!



IN PROGRESS

2007 Mack Granite, 370 HP, 10 spd, jake, **NEW** 3400 Full hoist, full open door, 200 gallons fresh water, **NEW** NVE 866 Liquid cooled vac pump.

Call For Pricing!

1-YEAR NATIONWIDE DRIVE TRAIN WARRANTY



NON CDL

2012 International, MF DT 230 HP, Allison auto, NON CDL, **NEW** 1870 gallon steel vac tank, **NEW** Jurop PN-84 vac pump.

Call For Pricing!

1-YEAR NATIONWIDE DRIVE TRAIN AND EMISSIONS WARRANTY



From Behind the Scenes to Front and Center

YOUR EXPERTISE IS ON CALL

Your customers count on you to be there when they need you, to help them get life back to normal. In such a demanding, fast-paced field, you don't always get the recognition you deserve, but at the WWETT Show, you will. Surrounded by other wastewater professionals who understand your daily challenges, you'll discover the newest technologies, tactics and tools designed to streamline your services and generate new sources of revenue. Try out the newest equipment and get hands-on training and demos. Earn CEUs through industry classes. Attend courses tailored to your business needs in marketing, hiring and budgeting. Step into the forefront of your industry and career.

REGISTER TODAY | www.wwetshow.com



FEBRUARY 20 - 23, 2019

Indiana Convention Center

Indianapolis, IN

FORGET BACKFLUSHING

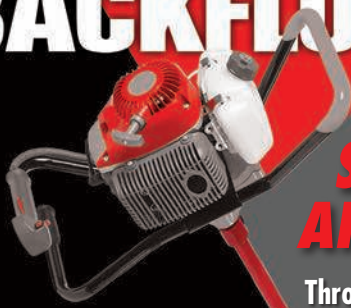

SAVE TIME AND MONEY!

Through the use of engineered blades and high-power rotation the Crust Buster creates a "lifting" agitation within your tank.

Now buy all your Crust Buster products online!
www.crustbusters.com

CRUST BUSTERS

Local Phone - 763-878-2296

888.878.2296



While our competitors are busy looking at us, we're busy listening to you.

Time and again, our designs send the competition running back to the drawing board. Innovations that continue to baffle the competition - it's our way of knowing we offer you the most advanced vacuum trucks available today.

wwelt BOOTHS 5318-5418-5420



Volume and Flexibility

septictrux



Industrial • Commercial

envirotrox



Long Routes, Large Capacity

maxtrux



Compact Full Service Body

supertrux



Pickup Beds Flat Decks Trailers

pickuptanx

Maximum Value, Maximum Service, from the Leaders in Vacuum

vacutrux.com

TOLL FREE US AND CANADA:

1-800-305-4305



OVERNIGHT DEWATERING

Patent #9,828,274



wwelt BOOTHS 1521, 1523

Dewaters Overnight
 Consistent Results
 Low Energy Use
 Self-Cleaning

- > All Stainless Steel & PVC construction
- > Roll-Off Frame
- > Very Forgiving
- > Amazing results

If it will Floc, it will work.

In the Round Dewatering
ITRDewatering.com
 317-539-7511

Benny and Christiane Karnes, center, are shown with technicians Michael Stump, left, and Jason Karnes, right. (Photos by Lezlie Sterling)



CALLING THE EXPERTS

Changing regulations and devastating wildfires spur a growth in inspection work for California's BDK Septic Service

By David Steinkraus

California wine country has rolling hills, clear air and plenty of sunshine. If you're in the septic and onsite inspection service business, it also has twisting roads, wooded properties with little clearance and wildfires to contend with.

BDK Septic Service has been serving customers here for 24 years. During that time, co-owners Benny and Christiane Karnes created a thriving service that survived — even survived the wildfires that scorched thousands of acres in the fall of 2017.

They also survived regulations, if you want to call it survival. Even though California in many ways leads the national conversation about what to regulate and how to regulate it, regulations can open opportunities for new business, and there may even be an opportunity to help shape them.

(continued)

BDK Septic Service

Santa Rosa, California

OWNERS: Benny and Christiane Karnes

FOUNDED: 1994

EMPLOYEES: 3

SERVICES: Pumping, septic system inspections, line cleaning, maintenance of advanced systems

SERVICE AREA: Sonoma County

ASSOCIATIONS: National Association of Wastewater Technicians





FLOWMARK VACUUM TRUCKS

IN STOCK - CUSTOM BUILT
FINANCE AND LEASE OPTIONS AVAILABLE



\$67,400

**HONDA/HXL4, FLOJET, 999 GAL
699/300, 2 UNIT HAULER
LEASE FROM \$1090/MONTH**

IN-STOCK!



\$68,800

**RAM 1200 GALLON, 900/300
LEASE FROM \$1200/MONTH**



\$104,500

**KENWORTH T270, NVE304, DC10/HANNAY
LEASE FROM \$1650/MONTH**



**PETERBILT 348 AUTO
3600 GALLON, NVE 887
TOOLBOX**

\$136,500
+FET

**FOR MORE INFORMATION: (833) 653-8100
SALES@FLOWMARK.COM**

VISIT: FLOWMARK.COM



Left: Benny Karnes, left, and Jason Karnes use a Kyrie Model 100 camera to inspect the pipe leading to a drainfield during a septic inspection.

Below: Michael Stump, left, and Jason Karnes perform a system inspection and repair on a property where the home was destroyed by the Tubbs Fire in 2017.

Right: Fire devastated much of the area around Santa Rosa, California, where BDK Septic Service works. You can see the gate in front of an area where a house burned down.



SKIEWING TOWARD INSPECTIONS

BDK Septic Service's business breaks down to 60 percent inspections, system maintenance, and other services and 40 percent pumping. About five years ago, that split was 50-50. The change is due in part to increased recent inspections as people sell properties burned in the 2017 wildfires, but it's also due in part to changes in regulations.

Increased environmental restrictions on the use of traditional septic systems means those are being replaced. That's especially true in Pacific Ocean shore communities such as Bodega Bay, Christiane Karnes says. Sonoma County covers 1,576 square miles and stretches, very roughly speaking, about 30 miles inland from the Pacific Ocean and 60 miles north from San Francisco Bay.

Within the cities of Santa Rosa, Sebastopol and Petaluma, there are also isolated areas still served by septic systems. This occurs because two-thirds of residents on a street must agree to municipal sewer hookups when the service comes through. If that threshold isn't met, the properties stay on septic.

Given changing regulations, when these conventional systems need to be replaced, chances are they will be replaced by advanced technology units, Karnes says. Regulations on ATUs commonly require the owner to have a maintenance contract in place, and this is where BDK Septic Service comes in. If homeowners decide they don't like the company doing the maintenance, they can look for another provider, Benny Karnes says, and BDK Septic Service technicians have learned how to maintain these units.

REGULATING TRUCKS

California has not created any opportunities with its engine pollution regulations. Some years ago, the state produced a regulation to control particle emissions from diesel engines, and part of that rule requires that by 2023, almost all trucks must have engines of model year 2010 or later.

"See, a lot of us had older trucks that were in good shape and running well. The state changed the law, and we had to get rid of our older trucks. That's why I have a 2013 vehicle. Now I'll get to keep my truck for good — until they change the rules again," Karnes says. "What it has done is create a struggle for the small companies."

The need to replace the truck fleet has increased demand for new trucks in California, and that demand pushed up prices by 50 percent or more compared to other parts of the country, he says.

Sometimes there is the chance to have a say on regulations. In Sonoma County, Karnes serves on the local land use advisory panel and has for a number of years. When the county drafts an ordinance about onsite systems — maybe it's about installation or maintenance — it comes first to the advisory panel.

That group has engineers, real-estate companies, contractors and onsite specialists.

"The county tells us what they want to change. We advise them on whether it's a good idea or how it could be made better. We also advise on wording. A lot of times, the way the county writes something, people don't understand it, so we try to put it in layman's terms. That way, when a regulation goes out for public review, people can understand it and give their opinion," Karnes says.

"Some counties release a regulation and there's no room for discussion,

(continued)

“ We have a lot of properties that are up in hills or down small pathways in wooded areas. Standard trucks cannot go there. We can. ”

CHRISTIANE KARNES



*Happy Holidays to ALL
from WESTMOOR LTD.*



Pumps 35 thru 230 CFM

Rugged & Reliable

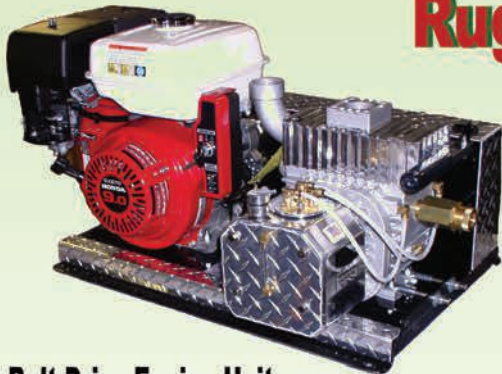

**Belt Drive Engine Units
Available in Gas or Diesel
35 thru 230 CFM**

Manufacturers of



**Made in the USA
Est. 1939**



**Direct Drive Gas Engine Units
35 thru 115 CFM**



Electric Powered

ProVac

Industrial Pumpout System

Easy to Maneuver & Easy to Use

Constructed of Lightweight Aluminum

Built to LAST



Gas Powered

**Westmoor Ltd.
906 West Hamilton Ave
Sherrill, NY 13461**

**Sales & Service
1-800-367-0972**

www.westmoorltd.com



but Sonoma County has always been open and good about getting information out to people. It's not an official thing, but the panel helps us keep things running."

To serve the growing market for advanced systems, BDK Septic Service has gone after special training. Karnes carries a California septic contractor's license, a step up from a pumping license. He and his son Jason Karnes are National Association of Wastewater Technicians certified septic tank inspectors and service providers for engineered systems. They also have system specialist certifications from Norweco. All these certifications require continuing education to remain valid.

THE RIGHT EQUIPMENT

BDK Septic Service operates with essentials. Company equipment includes:

- A 1,600-gallon vacuum truck with a steel tank, and a Masport H75 pump on a 2013 Kenworth chassis. Benny Karnes built the rig himself.
- A 2008 Chevy Express van service truck.

"Right now that's all we have because that's what my son and I can handle," Karnes says.

By some standards, the vacuum truck is small, but not in this part of the country.

"It's called getting your truck into tight spots," he says. Christiane Karnes

Jason Karnes and Michael Stump finish excavating a tank during a septic system inspection. Their Firman 3650 generator is shown in the foreground because there is no power at most fire-damaged job sites.

“ I kept my company as a small company so we can be personal with our customers. They know us by name, and we treat them like family. **”**

BENNY KARNES

adds, "We have a lot of properties that are up in hills or down small pathways in wooded areas. Standard trucks cannot go there. We can."

Tanks in the county tend to be 800 to 1,500 gallons with the occasional 2,000-gallon. To go back to a property and finish a pumpout is not a big deal, Benny Karnes says. There's also a safety factor involved in truck choice, he adds. In his judgment, a fully loaded two-axle truck with a steel tank edges too close to the weight limit for that chassis, and he wants his guys to be able to stop safely.

For inspections, BDK Septic Service has a Sludge Judge and a flowmeter to test the flow through leach lines. A selfie stick and an old cellphone take care of photographing the inside of tanks.

He has a jetter, too, which he built along with the vacuum truck.

"I turned a pressure washer into a jetter by getting engineered hoses for

Working through the flames

When four major wildfires broke out in California wine country in October 2017, BDK Septic Service suffered the consequences at both ends of its business. Many customers were affected by the fires, and Benny and Christiane Karnes spent weeks checking systems and helping their clients recover.

"We were evacuated for a week and without electricity or regular phone service," Christiane Karnes says.

Equipment is stored at a yard near their home, and the yard had power through the fire but it didn't do any good because all the roads were closed. They spent the time with their son Jason Karnes who lives nearby.

When they were allowed to return home, Benny and Christiane Karnes went back to work even though the power was off. When the evacuation order came, they had grabbed their laptops and hard drives so all their customer and schedule records were safe. They charged the laptops where there was power and then worked at their home office answering customers' questions.

Phone service came the very old-fashioned way: from a vintage princess-model, corded, push-button phone they purposely saved. It plugs into an old standard phone jack. The advantage of this type of phone is it draws power from the phone line, not from the grid.

"Your newer phones, they plug into the wall, they have answering machines and all that, but once the power is out, it's gone. Everybody wants to get off the landline because the cellphone is easier, but when the tower is down, you're down," Benny Karnes says.

The cost to keep a regular business phone line running into the building is minimal.

Because of the risk of earthquakes in their part of the country, Benny and Christiane Karnes already had an emergency box with windup radios and flashlights. Their emergency plan worked about the same way for the fire, only they had to leave the property instead of sleeping in a tent in the yard.

Of the four fires that struck in October, Sonoma County was burned by two and part of a third. One of those, the Tubbs Fire, grew to cover more than 36,000 acres. In California fire history, it ranked third worst in terms of lives lost and by a wide margin is the worst in terms of structures destroyed.

it,” Karnes says. It’s particular to engineered mound systems and can clean the usual 1 1/4-inch pipe inside them.

Karnes also built other tools for himself. One is a spray unit that fits inside a two-chamber Norweco filter and washes the filter. Another attachment fits inside the same filter system and cleans the screens. The tools make jobs go faster.

“One customer called Christiane after an appointment and said, ‘They were here only 20 minutes.’ That’s all it takes now. Time is money,” Benny Karnes says.

SIMPLE MARKETING

Keeping the equipment moving requires marketing. In this age, that means digital, and maybe someday BDK Septic Service will even have a website.

“We were going to set one up, but we stayed so busy ...” he says. Christiane Karnes adds, “We never got around to it.”

In the meantime, they found plenty of utility in Yelp (where they have a solid string of five-star reviews) and on Facebook.

“With Facebook, it was so easy to drop content in there, and there are so many people on Facebook and Yelp that the website got shelved,” Benny Karnes says.

Although Facebook has been criticized recently because of its rules protecting information about users, BDK Septic Service avoided that problem. They never opted to use any of the quizzes or challenges that require access to customer information, Christiane Karnes says. The BDK Septic Service page is there only for people to post information, such as the real-estate agent who put up a few pictures complimenting the BDK Septic Service technicians on finding a deeply buried tank. The other use is the message service on the page.

“We do get quite a few contacts through that as well,” Karnes says.

Both new and existing customers use the messaging service, but existing customers especially use it if they’re away from home and learn of a problem. Sometimes these are people on vacation or landlords looking after a property, and they will write asking for help.

BDK Septic Service advertises in the local phone book, both print and online, and sponsors radio ads such as one to combat bullying in schools. They have business cards in local flyers about fire safety. It’s all very local, and they keep it that way because the business is focused on only one county.

Another very good source of business is referrals from real-estate agents who arrange for onsite system inspections when properties are sold.

PASSING THE TORCH

Because he recently turned 60, Benny Karnes isn’t planning for growth or how to adapt his business so it’s successful during the next couple of decades. He’s done that, and he did it so Jason Karnes can take over.

“I kept my company as a small company so we can be personal with our customers. They know us by name, and we treat them like family,” Benny Karnes says.

In the next few years he sees himself transitioning into retirement. He will become an advisor instead of a manager.

“At that point, the business will be how my son wants it. But he has already told me, ‘You’ll retire until I need you.’” ■

MORE INFO

Kyrie Sewer Cameras
817-253-0242
www.kyriesewercams.com

Masport, Inc.
800-228-4510
www.masportpump.com
(See ad page 47)

Norweco, Inc.
800-667-9326
www.norweco.com

Yelp
415-908-3828
www.yelp.com



The Lombrico remote operated vehicle gets a vacuum hose-end directly into dangerous or hazardous material and hard to reach places. Exclusively from FS Solutions, get the hose end where a man cannot or should not go.



**MORE PRODUCTION
NO MAN ENTRY • LESS FATIGUE**

Call your local FS Solutions facility or 1-800-822-8785 for more details on our complete product and service offerings.



fssolutionsgroup.com/Locations

©2018 FS Solutions Group. All Rights Reserved.

THE RTX SERIES

Jetter Valves
Now Available
On ALL
RTX Series
Pumps

RTX 30 • RTX 50 • RTX 70 • RTX 85 • RTX 100

THE FUTURE OF INDUSTRIAL PUMPS BROUGHT TO YOU BY



RTX 30	Max GPM.	Max. LMP	Max. PSI	Max. Bar	Max. RPM	Req. HP	Bore Dia. in.	Bore Dia. mm	Stroke in.	Stroke mm
	7.9	30.0	4350	300	1450	24.3	0.787	20	0.906	23

Max GPM.	Max. LMP	Max. PSI	Max. Bar	Max. RPM	Req. HP	Bore Dia. in.	Bore Dia. mm	Stroke in.	Stroke mm	RTX 30.500N
7.9	30.0	7250	500	1450	24.3	0.787	20	0.906	23	

RTX 50	Max GPM.	Max. LMP	Max. PSI	Max. Bar	Max. RPM	Req. HP	Bore Dia. in.	Bore Dia. mm	Stroke in.	Stroke mm
	13.2	50.0	4350	300	1450	27.2	0.984	25	0.906	23

Max GPM.	Max. LMP	Max. PSI	Max. Bar	Max. RPM	Req. HP	Bore Dia. in.	Bore Dia. mm	Stroke in.	Stroke mm	RTX 60
15.8	60.0	4350	300	1450	47.2	0.984	25	1.012	28	

RTX 70	Max GPM.	Max. LMP	Max. PSI	Max. Bar	Max. RPM	Req. HP	Bore Dia. in.	Bore Dia. mm	Stroke in.	Stroke mm
	18.5	70.0	3000	206	1450	25.4	1.181	30	0.906	23

Max GPM.	Max. LMP	Max. PSI	Max. Bar	Max. RPM	Req. HP	Bore Dia. in.	Bore Dia. mm	Stroke in.	Stroke mm	RTX 85
22.5	85.0	2200	151.7	1450	34.0	1.181	30	1.102	28	

RTX 100	Max GPM.	Max. LMP	Max. PSI	Max. Bar	Max. RPM	Req. HP	Bore Dia. in.	Bore Dia. mm	Stroke in.	Stroke mm
	26.4	100	1800	124	1450	27.2	1.417	36	0.906	23



For More
Information
Contact

Thom Calvin
(763) 398-7564

thomasc@arnorthamerica.com

Happy Holidays



NUCONCEPTS
VERY IMPRESSIVE PORTABLES

WE CALL IT MAJESTIC

These Are Royal Accommodations

Since inventing the first VIP (Very Impressive Portable) over 25 years ago, NuConcepts continues to innovate with our MAJESTIC 2 or 4 unit luxury restroom trailer.



Visit Our Website and Video at www.NuConcepts.com
CALL FOR YOUR LUXURY OPTIONS AND CUSTOM QUOTE

Self Contained-Solar Powered-Flushing Porcelain Toilet
Available as Stand Alone or Trailer Configurations



NUCONCEPTS
VERY IMPRESSIVE PORTABLES

909-930-6244 | 800-334-1065
1737 S Vineyard Ave., Ontario, California 91761
www.NuConcepts.com | info@NuConcepts.com



GET
EMAIL NEWS
ALERTS FOR
Pumper

Go to pumper.com/alerts and get started today!

*Merry
Christmas
Happy &
New Year*

wwelt
BOOTH
2606



Walex Products Company, Inc.

800.338.3155 | info@walex.com

We want to thank you for a great year and wish you all a very prosperous 2019!



Go Services

Red Deer, Alberta



Armal
Strong. Experienced. Worldwide.

Armal Inc
122 Hudson Industrial Drive
Griffin, GA 30224 USA

Phone: +1 770 491 6410
Toll free: 866 873 7796
www.armal.biz

Go Services added a silver 2017 Peterbilt 348 with a 3,600-gallon steel tank and 450 cfm Wallenstein pump built out by Vacutru Limited. The truck is powered by a 370 hp PACCAR PX-9 engine tied to an automatic transmission (Allison Transmission). The truck features a 150-gallon freshwater tank with 750 psi pressure washer and insulated and heated toolboxes. Graphics were provided by Strand Media. The truck is used for industrial and oil field septic systems. ■

SHOW US YOURS!

Got a truck with real WOW appeal? Show it off to *Pumper* readers!

Send photos of your truck after it has been lettered with your company name. Any industry-related truck is acceptable. Please limit your submission to one truck only.

Your Classy Truck submission must include your name, company name, mailing address, phone number, and details about the truck, including tank size, cab/chassis information, pump information, the company that built the truck, and any other details you consider important. In particular, tell us what features of the truck help make your work life more efficient and more profitable. Email your materials to editor@pumper.com or mail to Editor, *Pumper*, P.O. Box 220, Three Lakes, WI 54562. We look forward to hearing from you!



- Roger, Regional Manager 305-409-8603
- Raul, Inside Sales 786-328-9330
- George, VP of Sales 954-558-0816



Get Yourself a New Truck for Christmas.

2 In Production



2019 Peterbilt 567, auto. trans., Cummins 450 hp, 4000/200 water alum. tank, PTO jetter w/ NVE 940 cfm blower

**Full Service Shop & Parts Department
Tank Swap
Alum., Steel & Stainless Steel Tanks
Specializing in Custom Built Trucks**

We Buy Direct From Peterbilt, Kenworth, Mack, Freightliner, Ford, International, Dodge, Isuzu and Hino Chassis

2 In Production



2020 Peterbilt 567, Cummins ISX 450 hp., Allison auto trans. 5000 gal. steel hoist or alum. tank, NVE 940 cfm blower, 12 gpm jetter w/ 200 gal. water tanks

4 In Production



2019 Mack Granite ISL, Cummins 350 hp., Allison auto. - 4000 alum. tank, Fruitland high efficiency pump 512 CFM - FET not included. \$153K

2 In Production



2019 Peterbilt 348, auto, 350 hp. Cummins, 4000 gal. steel tank, 512 cfm pump system, FET not Included \$142,500

2 In Production



2019 Peterbilt 348, auto., Cummins 350 hp , 4000 alum. tank, 512 cfm pump system, FET not Included \$147,500

SHOW US YOURS

Do you have a truck with WOW appeal?
Show it off to Pumper readers!

Send photos of your truck after it has been lettered with your company name. Any industry-related truck is acceptable. Please limit your submission to one truck only.

Your Classy Truck submission must include your name, company name, mailing address, phone number, and details about the truck including tank size, cab/chassis information, pump information, the company that built the truck and any other details you consider important. In particular, tell us what features of the truck help make your work life more efficient and more profitable.

Email your materials to editor@pumper.com.
We look forward to hearing from you!

Roots Vacuum Blowers

Delivering trusted performance and value in mobile applications



- Compact size and noise reduction technology for mobile applications
- Widest and most complete range of blowers for the toughest challenges
- With models capable of flow up to 6,515 CFM and vacuum up to 28" Hg
- Made in the USA



Trinado

RAM

DVJ

RCS/RCS-J/RAS-J

RAM-J

For more than 160 years, customers have relied on Roots Blower technology from Howden. From light to heavy duty, Howden Roots Blower solutions are well-suited to mobile environments where proven quality and dependability are important.

Revolving Around You™

For more information contact:

Howden Roots, 900 W. Mount St.
Connersville, IN 47331, USA
Toll-Free: 1-800-55-ROOTS
t: +1 765 827 9200
w: www.howden.com

© Howden Group Ltd. All rights reserved. 2018

ultra ultra ultra
LIGHT – VERSATILE – SAFE

ultraSHORE
P R O D U C T S



Quick to Install.
As light as 130lbs.



Roll Your Own.
Optional wheel kit.



Stacks easily with
2' & 4' high panels.

This is What Aluminum Shoring Was Meant to be!



1-800-683-8837

1-800-SHORING

CALL TOLL-FREE NATIONWIDE • 1-800-746-7464

www.shoring.com



Equipment for the Business from People in the Business!



Manufacturing
Commercial Vacuum Trucks
Portable-Restroom Trucks
Vacuum Slide in Tanks
Trailers with Vacuum Tanks

CALL TODAY
(814) 933-0927

Robinson Vacuum Tanks, Inc. | 306 Runville RD. Bellefonte, PA 16823
info@RobinsonTanks.com | www.RobinsonTanks.com

**Over 50 Years Experience in Portable Restroom Manufacture and Rental
We Identify Problems then Solve Them!**



Zenith Excellence

- Hygienic and convenient, **HANDS-FREE** entry/exit
- Double thickness walls, doors, and jambs
- Taller, wider, and bigger
- Smooth walls for easier cleaning
- Larger 80-gallon tank
- 5 gallons of chemical water yields a 5" depth
- Forces chemical, by law of gravity, to lowest point
- Keeps waste covered and more sanitary between services
- Seat saver! Seat cannot move or shift.



**THE
TOUGHEST
Portable Restrooms
EVER made.
PERIOD.**

ADA MAX

Fully ADA and California Title 24 Compliant

- Exclusive one-piece floor structure which is the foundation that the ADA and MAX are built upon using all stainless steel threaded fasteners
- Floor formed from a single sheet of .400 gauge thick plastic making it nearly indestructible
- Vertical assist grab bar *and* integrated ADA compliant hand grab rails on three interior walls
- Side and rear forklift access openings molded into floor
- Ratchet belts will not collapse this unit
- Baby changer mount built in
- Exclusive for an ADA-type portable restroom: available 45- or 70-gallon SUMPED bottom tank
- ALL other portable restrooms of this type utilize difficult to clean flat-bottom tanks
- Door jam sonically welded for extreme durability—no fasteners



The Superior Mid-Price Range Unit RAM

- Twin-sheet, blow-molded walls and door
- Superior, time-proven corner post construction originated by Sansom in 1996
- Corners will withstand heavy ratchet strap use without failure or collapse
- 60-useable gallon sump tank with seat lock system
- The RAM shares the very innovative, high-quality, roto-molded base as our premium Zenith model

**Zenith Max/ADA Units include all-new, one-piece
blow-molded LIFT HANDLES (four per unit)**



**HANDLES ARE
VIRTUALLY
INDESTRUCTIBLE**

Each handle is secured by 8 stainless steel fasteners

Unit does NOT require angled metal parts to attach floor and wall



Designed and built to provide a

**Minimum
30-year Service Life**
with minimal annual parts cost

Sansom

**Multiple
Patents Pending
Foreign and Domestic**



ZERO Foreign-made Components

100% made in the USA

Designed · Manufactured · Assembled



844-972-6766 • SAINT LOUIS, MISSOURI • SANSOMINDUSTRIES.COM



Kate Zabriskie develops customer service strategies and training programs as president of Maryland-based Business Training Works. For more information, visit www.businesstrainingworks.com.

3 Steps to Get the Most Out of Millennial Workers

They can be a challenge, but if you handle your 18- to 36-year-old crew members wisely, you'll have a smart, capable, and eager workforce **By Kate Zabriskie**

“Did you see what she wore to work today? What was she thinking? This is a workplace, not a dance club! How does he not know to bring a notebook and a pen to a meeting? Do I have to tell him everything? Did you know his mother called human resources to find out when he would be getting a raise? Unbelievable!”

If you have new hires fresh out of school, some of these complaints may have a familiar ring. So what's happening? Are the young workers prompting those reactions to bad hires? Are you just unlucky? Probably not.

Rather, the source of the surprises most likely has to do with training (or the lack of training) related to workplace expectations. Before you say, “but they should know,” don't waste your breath. Maybe they should know, but they don't. New hires are called new hires for a reason. They are freshly minted employees who don't know much about the workplace because most of them haven't been in it very long.

Think about it: If the shoe were on the other foot and you found yourself in some kind of *Freaky Friday* situation, do you think you would flawlessly understand today's high school or college social codes? Dream on, and good luck with that.

GIVE A HELPING HAND

As someone with more experience than the people you hire, you have a responsibility to get them off to a good start. By consistently following three steps, you can short-circuit many of the problems people encounter when they start working with younger people.

Step One: Understand something about them.

Millennials as a generation are different from those who came before them. More than a few still live at home and don't plan on leaving soon. Besides, if they borrowed money for school, they may already owe as much as what amounts to a mortgage. That doesn't mean they're clueless about life outside of the nest, but their circumstances are probably very different from yours at the same age. Assume nothing.

Next, understand these people grew up surrounded by ever-present technology and in an era of instant answers. Sure, you may have had an Atari or Nintendo, but it's not the same thing. They had Google. They are used to being able to find information quickly. Raised in an era of parents as friends and instant answers, many of these individuals have no problem questioning authority. In the workplace, you may see a new hire ask questions and interact with senior leaders in ways you don't expect. Maybe you already have.

Instead of pretending that millennials will be part of your team for a decade or more, look for ways to make the most of the time you have together.

Another difference between millennials and other generations is how they view praise. As children, this generation of people played on sports teams where everyone received a trophy just for showing up. They were also rewarded and recognized with ribbons and certificates at school for being polite, having integrity and displaying common courtesy. Millennials expect feedback larded with praise whether merited or not.

Longevity in an organization is another difference between this generation and others. Years ago, it was taboo to job-hop or have gaps on a resume. These days, you will find that this generation will gladly take six months off to go hiking on the Appalachian Trail or volunteering somewhere overseas. Strangers to delayed gratification, they aren't saving those activities for retirement, and they don't expect to spend a lifetime with a company. Instead of pretending that millennials will be part of your team for a decade or more, look for ways to make the most of the time you have together while they are.

Step Two: Spell out everything.

Millennials are not the Amazing Kreskin. Do not rely on their clairvoyant powers. Most of them don't have any, nor for that matter do they know who Kreskin is (an entertainer and mentalist popular in the 1970s, for those younger readers).

Again, assume nothing. Take workplace dress, for example. There was a time not too long ago when women wore hose to work and wouldn't consider crossing the office threshold in open-toe shoes. That was then. These days, if you offer no guidance, some will cross the threshold in footwear you wouldn't wear outside your house. And when the parade of fashion crimes starts, you will have no one to blame but yourself.

Once you've thought about the basics, you'll need to anticipate the times “on the job” when the new hire will interact with people outside your organization. Is the new hire going to meet a prospective new customer with you? If so, it makes sense to review your expectations before you head out the door. Whereas most people might do fine on their own, that's not the point. If you expect a certain set of behaviors, you need to make clear what they are.

DON'T HAVE A FIT WHEN YOU HAVE TO.... SIT!

PORTA-TREAT

- Treats and Deodorizes
- Liquid, Powder, or Water-Soluble Pouches
- Biodegradable, Non Toxic
- Natural Cultures of Bacteria
- Free of Chemicals

21 040 rue Daoust
Ste-Anne-de-Bellevue, Quebec
H9X 4C
Phone: 514 457.2914
Fax: 514 457.3589
Email: info@bionetix.ca
www.bionetix-international.com

Bionetix
INTERNATIONAL
A Subsidiary of Corbin Corporation

ISO: 9001 Certified
Quality System Registered

Step Three: Use praise, and do it often.

Most people like praise. As mentioned earlier, the difference between millennials other generations is they are used to getting it. To get the most out of your new hires, you must learn how to give feedback more often. A word of caution: Millennials know when they are being patronized just as well as the next person, so choose your words wisely. At this point, a lot of them will have figured out that the trophy thing wasn't such a hot idea. Instead, you are going to have to pay attention and recognize good work. It's more time-consuming, but if you put in the effort, you will probably see more of what you want to see.

Do not rely solely on feedback on the fly. The reality is it's easy to get busy. Make time to have structured conversations with your new hires about their development. Thinking about skipping this step? Don't. Regularly scheduled one-on-one meetings will ultimately benefit the new hire, the organization and you.

GET TO WORK

Developing any employee takes time, and working with new hires has its own set of challenges. There are few shortcuts along the road to success in the workplace. How much effort you put into another person is certainly up to you. But think back to your first days in the world of work. If someone spent the time to work with you early on, you were lucky. If you didn't have that opportunity, don't you wish you had? ■

EXPLORER

COMFORT STATIONS

CONTRACTOR GRADE • JOB SITES & SPECIAL EVENTS

- Fully self-contained
- Low floor height - easy access
- Carbon steel outer shell
- Fabricated steel frame
- Dedicated utility room
- Heated and /or air conditioned
- Commercial trailer chassis
- Diamond plate flooring
- Stainless steel counter top
- Water saver faucets
- Low flush porcelain toilets
- FRP institutional interior surfaces
- More floor plans, plus shower stall options



Contractor 2-Unit

HANDWASH STATIONS

EVENT & JOB SANITATION • VERSATILITY

Our handwash unit is designed as a self contained system which allows outdoor crowds to have easy access to warm soapy water.

- Stainless steel counter tops & sinks
- Self-closing water saving faucets.
- Soap & towel holders.
- Hot water tank & pressure tank
- Large fresh & gray water holding tanks.
- Commercial trailer chassis
- Paint and branding options available.
- Locking utility cabinet with diamond plate doors
- Mirror & Lighting accessories available



8 Sink Unit

PORTABLE TOILET TRANSPORTERS

QUALITY CONSTRUCTION • BUILT FOR SAFE DELIVERY

Explorer improves transport safety by directly securing most sizes of toilet skid to the specially designed carrier slats on the trailer bed.



12-Toilet Transporter Shown here.
We have your size...1-24

Manufactured By:
McKee Technologies
Elmira, ON

Island Johnny LLC.
Shelton, WA
(360) 426-6697

Columbia Sanitary
Golden, CO
(303) 526-5370

Plumas Sanitation
Portola, CA
(530) 832-0370

Satellite Industries
Minneapolis, MN
(800) 328-3332

Steve Bale Ent.
Apopka, FL
(407) 709-8175

Ted Hoover
Crossfield, AB
(866) 587-7262

Elton Tamplin
Mansfield, TX
(254) 379-1384



BOOTH
5318
5418
5420

Explore the Finest in Sanitation!

*Portable Toilet Transport, Comfort Stations,
Handwash Stations, Drinking Water Stations*

explorertrailers.com
1-866-457-5425



Pressure Washers & Drain Jetting Equipment

We Custom Build Machines To Your Specifications!

Van and Truck Mount Models Available
See All The Features And Specifications At CamSpray.com

800-648-5011
www.camspray.com
sales@camspray.com



STB Series Trailer-Mounted Drain Jets



- DC-Powered Jet Hose Reel and 4-Nozzle Set
- Pressure Gauge & Hour Meter
- Electric Start with Low Oil Shutdown
- Pumps Handle Fluids Up To 160°
- Lockable Tool and Storage Boxes
- 150' Garden Hose on Manual Reel
- 300 Gallon Tank with Low Water Shut Off
- Gearbox Drive Triplex Plunger Pump with Ceramic Plungers and Stainless Valves
- Trailer with Industrial Painted Finish and 15" Aluminum Wheels

STB4012K \$18,999
• 12 G.P.M. @ 4000 PSI
• 999 CC Kohler • 400' x 1/2" Hose

STB3015K \$18,999
• 15 G.P.M. @ 3000 PSI
• 999 CC Kohler • 400' x 1/2" Hose

STB2712K \$13,499
• 11.5 G.P.M. @ 2700 PSI
• 689 CC Honda • 400' x 1/2" Hose

STB3708K \$13,299
• 8 G.P.M. @ 3700 PSI
• 689 CC Honda • 300' x 3/8" Hose

STB4007K \$13,299
• 7 G.P.M. @ 4000 PSI
• 689 CC Honda • 300' x 3/8" Hose



TT4025HZ-35 \$52,995

- Produces 25 Gallons Per Minute at 4000 PSI
- 74 HP EPA Tier 4 Final Compliant Hatz Turbo Intercooled Diesel Engine
- Hydraulic Slide Out Swivel Reel with 500' x 5/8" Hose
- Air Purge Valve and 18 Gallon Anti-Freeze Tank and Freeze Protection
- Heavily Constructed Trailer with 2" x 4" Steel Tube Box Frame
- 26 Gal Fuel Tank Gives Hours of Run Time on a Single Fill
- Wireless Remote to Control Throttle Up and Down, Water Valve and More
- 350 Gallon Tank with 2" Hydrant Fill
- Features 150' Wash Down Hose and Front-mounted & Over-fender Tool Boxes

Wishing You Happy Holidays



POWER BOOSTER

THE MOST VERSATILE TOOL IN THE INDUSTRY

THE POWER BOOSTER:

- Virtually maintenance-free
- No moving parts
- Attaches to the end of the hose, or in line for long distances
- Eliminates holding heavy hose, no more hose burping
- No heavy equipment needed
- Comes fully equipped
- Features rugged lightweight construction, the 3" unit only weighs 10 lbs.

Our Rugged Products Available In:

2"
3"
4"
6"
8"

Industry Uses:

- Septic, Marine, Limited Access, Lift Stations,
- Sewer Maintenance, Sand Traps,
- Oil & Gas Industry, Heavy Industry,
- Industrial Waste Streams, Heavy Sludge Tank Clean Out,
- Marine Casualty, Ship Maintenance, Hull Cleaning,
- Ship-Cargo Hold Cleaning, Refinery Tank Cleaning,
- On- Off-shore Platform Tank Maintenance, Production Line Trap Cleaning,
- Hydro-Excavating, etc.



PATENTED TECHNOLOGY FOR PUMPING STOPS OVERHEATING PUMPS

Dealers In:



AES Group
Brazil
+55 (21) 99044-7887



Allflow Equipment
New Zealand



Allvac Equipment
Australia

Proudly made in the USA PressureLift.com 866-504-6596

SOLD

Sell your equipment in Pumper classifieds

Reach over 25,000 potential buyers each month when you list your equipment in the classified section. Plus, your listing is placed automatically online at the Pumper website. In addition, your ad will be placed in the Pumper e-Trader, an electronic magazine that is e-mailed to readers. That's three ways to move your equipment out of the yard!

Why wait?

Go to
pumper.com/classifieds/place_ad



Scan the code with your smartphone.

#BESTTRUCKSINTHEBUSINESS

GapVax

G2x
NEXT GENERATION MC



THE SAME GREAT QUALITY
AND PERFORMANCE YOU EXPECT

TAKEN TO THE NEXT LEVEL

CALL TODAY FOR A DEMO!



GapVax



Merry Christmas & Happy New Year from all of us!

888-442-7829 JOHNSTOWN, PA

281-884-8658 LA PORTE, TX

WWW.GAPVAX.COM



**GAPVAX
BOOTH
6024**



GAPVAX IS TEAMING UP WITH



DON'T MISS OUR DEMO!

We Salute You

Let's pay tribute to the owners of the 2018 Classy Truck monthly winners and cast our ballots for the top truck from this fantastic field **By Jim Kneiszel**

When I review the *Pumper* Classy Trucks, I often wonder to myself, "What drives these contractors to go the extra mile to deck out and detail their rigs and send them in for our contest?" These owners often spend a little more in cash and time to spec the rigs just they way them want them and then carefully prep them for a photo shoot. They show pride not only in their new or refurbished rigs, but also in their small businesses.

Small businesses don't always have the extra money laying around to pay a bill for extensive graphics or a fancy paint job for their rolling equipment. And they certainly don't have a lot of spare time on their hands to wax every nook and cranny on a hardworking vehicle. But they find a way to make details like that happen, and we enjoy paying honor to folks for their efforts.

They have every reason to be proud of joining the hundreds of folks who have made the annual Classy Truck over the years. And I suspect, as proud as they are of their trucks, these business owners are also proud of the traditions of their businesses — often multigenerational family operations — and show just as much cleanliness and professionalism in the work they perform day to day.

Please join me in saluting the owners of the 2018 crop of Classy Trucks. We raise our hoses to honor you!

Take a few minutes to look over the 18 Classy Trucks and choose your favorite. Reader votes will be tallied and added to the picks from our team of COLE Publishing judges to choose the winner. But make your pick quickly. Voting ends Dec. 21.

JANUARY



Fiedler's Your Pumping Specialists
Royalton, Minnesota

Owners Ted Popp and Jeff and Cindy Tiemann added this red 2013 Kenworth T800 with a 3,700-gallon stainless steel tank and Battioni WPT 720 vacuum pump built out by Friedrich's Auto & Truck of Rice, Minnesota. The truck is powered by a 500 hp Cummins ISX engine, sending power to a Fuller 18-speed transmission (Eaton Vehicle Group). Driver Art Betker uses the truck for residential and commercial pumping, car-wash pits and flammable waste traps.

FEBRUARY



Campbell's Septic Tank Service
Monroe, Georgia

Hoss Campbell added this lipstick red 2014 Freightliner with a 2,500-gallon steel tank and Masport H20W pump built out by Abernethy Welding & Repair. The truck is powered by a 500 hp Cummins ISX engine, sending power to the wheels through a six-speed transmission. The truck is used to pump residential and commercial septic tanks.

FEBRUARY



Fred's Septic Service
Atwater, Ohio

Chad Werab added this black 2010 Kenworth T800 with a steel 4,000-gallon waste and 300-gallon freshwater steel tank and Fruitland 500 cfm pump built out by Marengo Fabricated Steel. The truck is powered by a 450 hp Cummins ISM engine tied to a 10-speed Fuller transmission (Eaton Vehicle Group). Driver Rick Shanks uses the truck for residential and commercial pumping.

MARCH



Powers Septic & Sewer
Noblesville, Indiana

Frank Powers added this custom-painted red, white and blue 2017 Volvo VDH with a 4,800-gallon hoisted stainless steel tank and National Vacuum Equipment 866 pump built out by Advance Pump & Equipment. The truck is powered by a 500 hp Volvo D13 engine tied to a Volvo I-Shift 12-speed automated manual transmission. The truck is used for residential and commercial septic tanks, grease traps and car-wash pits.

APRIL



Smith's Sanitary Septic Service Hanover, Pennsylvania

Steve Smith added a blue and white 2016 Kenworth T880 carrying a 5,500-gallon steel tank and National Vacuum Equipment Challenger 4310 Pro Pack blower built out by Pik Rite. The truck is powered by a Cummins ISX15 500 hp engine tied to an 18-speed Fuller transmission (Eaton Vehicle Group). Driver Adam Kreider uses the truck for commercial and residential pumping.

APRIL



Grand Island Waste Management Grand Island, New York

Jim Ede added this gray and metallic blue 2012 Freightliner carrying a 5,000-gallon steel tank and Juniper 330 cfm vacuum pump built out by Pik Rite. The truck is powered by a 525 hp Cummins ISX engine tied to a 10-speed Fuller transmission (Eaton Vehicle Group). Ede splits driving duties with Don Phillips, providing residential septic service and municipal sludge hauling.

MAY



Nadeau Pelletier Sewer Services Frenchville, Maine

Dave Pelletier added a metallic blue 2017 Peterbilt 330 with a 2,500-gallon steel tank and Juroop/Chandler 260 pump built out by Transway Systems. The truck is powered by a 300 hp Cummins engine tied to a six-speed Fuller transmission (Eaton Vehicle Group). The truck is used mainly for residential septic and grease trap service.

JUNE



Deland Septic Holly Hill, Florida

John W. Atkins added this Jazz Pearl blue 2017 Peterbilt 389 with a 5,500-gallon aluminum tank and National Vacuum Equipment 4310 Challenger blower built out by Pik Rite. The rig is powered by a 500 hp Cummins engine tied to an automatic transmission (Allison Transmission). Driver Mitch Taylor uses the truck to pump septic tanks and grease traps.

JUNE



King's Sanitary Service Bristolville, Ohio

Rex King Jr. bought a white and red 2017 Western Star 4700 with a 4,000-gallon Mid-State Tank/Arthur Custom Tank stainless steel tank and National Vacuum Equipment 400 cfm vacuum pump built out by FlowMark Vacuum Trucks. The rig is powered by a 350 hp Cummins ISL9 engine tied to an eight-speed Fuller transmission (Eaton Vehicle Group). The truck is used for septic tanks and grease traps.

JULY



Ziegler Plumbing & Sewer Newport News, Virginia

Theresa Siebels, Ron and Steve Ziegler own this silver 2006 Kenworth T800 with a 4,000-gallon waste and 250-gallon freshwater steel tank and 400 cfm Masport pump built out by Quality Tank. The rig is powered by a 475 hp Cummins ISX engine wedded to an 18-speed Fuller transmission (Eaton Vehicle Group). Drivers are George Whitmore and Ricky Sandoval, and the truck is used mainly for grease trap, septic and pump basin service.

AUGUST



Gilpin Septic Services Wareham, Massachusetts

Bill Gilpin Jr. added this black and blue 2104 Kenworth T370 with a 2,700-gallon steel tank and Fruittland RCF500 pump built out by Aderit. The truck is powered by a 350 hp PACCAR PX-9 engine, sending power to an Allison Transmission 3000 RDS auto transmission. Gilpin drives the truck, which is used for residential septic pumping.

AUGUST



John Holm & Son Monroe, New Jersey

Wayne Borsuk added a black 2017 Peterbilt 567 with a 5,000-gallon stainless steel tank and 440 cfm Utile HD L320T pump built out by Progress Tank. The truck is powered by a PACCAR MX-13 engine tied to an Allison Transmission 4000 RDS-P automatic transmission. The truck is used for residential and commercial septic, grease trap and liquid sludge pumping.

SEPTEMBER



A&S Environmental Fredericksburg, Virginia

John Sawdy added a red and white 2007 Sterling A9500 with a 4,000-gallon steel tank and Juroop/Chandler LC420 pump from National Truck Center. The truck is powered by a 425 hp Caterpillar C13 engine tied to a Fuller 10-speed transmission (Eaton Vehicle Group). The driver is Chip Breeden, and the truck is used for residential septic service.

OCTOBER



JPG Plumbing Services Jessup, Maryland

JPG Plumbing Services added a white 2017 Freightliner M2 with a 4,000-gallon aluminum tank and Fruitland SM870 pump from Amthor International. The truck is powered by a 350 hp Cummins ISL engine tied to a 3000 RDS automatic transmission (Allison Transmission). Driver Earl Anderson uses the truck for commercial and industrial pumping, lift stations, pits and grease interceptors.

OCTOBER



Stocking Stall's Septic Tank Service Cherry Valley, New York

Mike Stocking added a Galaxy Blue 2016 Peterbilt with a 2,500-gallon waste and 300-gallon freshwater Dyna-Vac Equipment aluminum tank and Masport pump and built out by TNT Truck Repair. The truck is powered by a 430 hp Detroit diesel engine tied to a Fuller 15-speed transmission (Eaton Vehicle Group). The truck is used for residential and commercial pumping.

CAST YOUR BALLOT TODAY!

- Step 1.** Look over the 18 Classy Trucks for 2018.
- Step 2.** Choose your favorite.
- Step 3.** Go online at www.pumper.com/classy and vote. (One vote per IP address allowed.)

Act now! The deadline for voting is Friday, Dec. 21.

MAKE YOUR NEW RIG A CLASSY TRUCK!

Seeing your truck in the pages of *Pumper* is easy!

- Step 1.** Clean and detail your truck.
- Step 2.** Take a variety of photos.
- Step 3.** Send the photos to us, along with a detailed description of the truck and accessories, to editor@pumper.com.

NOVEMBER



Tim Frank Septic Tank Cleaning Huntsburg, Ohio

Tom Frank added a red 2017 Freightliner M2 with a 3,500-gallon steel tank with full-opening rear door and hoist and a National Vacuum Equipment 866 pump built out by LMT. The truck is powered by a 350 hp Cummins engine tied to a Fuller 10-speed transmission (Eaton Vehicle Group). Don Parnaby is the driver, and the truck is used for residential and commercial septic pumping.

DECEMBER



Litzenberger's Septic Service Lebanon, Pennsylvania

Merlin and Janelle Litzenberger bought a Firemist brown 2017 Western Star 4700 SB with a 4,200-gallon Martin's Welding aluminum tank and National Vacuum Equipment 4307 blower built out by Nolt Services. The truck is powered by a 380 hp Detroit diesel DD13 engine tied to an automatic transmission (Allison Transmission). The truck is used for residential septic pumping.

DECEMBER



Go Services Red Deer, Alberta

Go Services added a silver 2017 Peterbilt 348 with a 3,600-gallon steel tank and 450 cfm Wallenstein pump built out by Vacu-trux Limited. The truck is powered by a 370 hp PACCAR PX-9 engine tied to an automatic transmission (Allison Transmission). The truck is used for industrial and oil field septic systems.

We own the name.
You've **earned** the name.

Pumper

Since 1979

BEST ENTERPRISES, INC.

Building Quality Stainless Steel Tanks Since 1978

*Merry
Christmas*



300 waste / 150 water



Pick Up and Delivery
GH125/400/125
ALL STAINLESS STEEL BED!



400 waste / 200 water



GH200/200/600

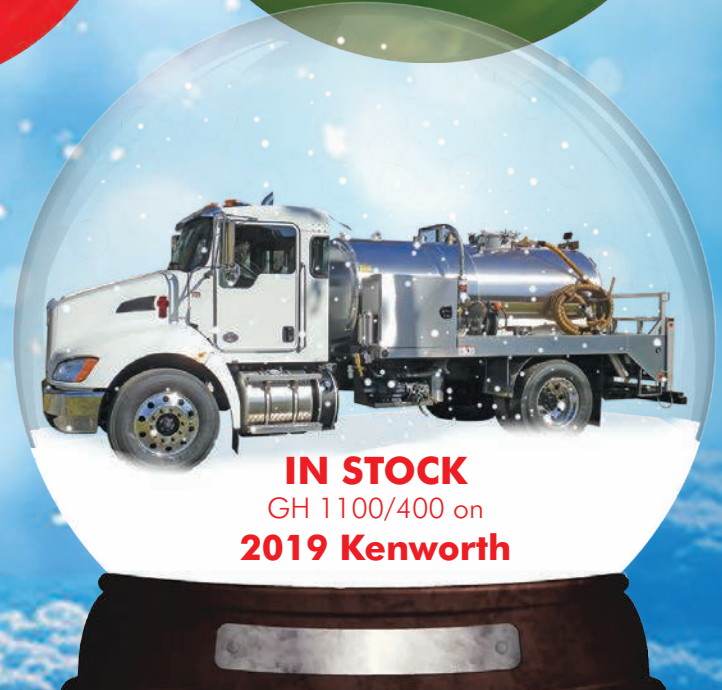

IN STOCK
GH 1100/400 on
2019 Kenworth

*DON'T
FREEZE!!!*

*LET BEST PUT YOUR
MIND AT EASE!!!*

*At Best Enterprises we offer
Solutions to your winter problems.*

- HEATED WATER COMPARTMENTS
- HEATED COLLARS FOR WATER AND WASTE DUMPS
- HEATED WORK BOXES

Orders received by 2:00 Central Time will ship same day



Follow Us On



Best Enterprises, Inc.

Located in Cabot, Arkansas

501-988-1905 800-288-2378

www.bestenterprises.net

The fastest, most dependable
tank builder in the industry

BUILT TOUGH WHEN YOU NEED IT

REFINED FUELS

VACUUM

RESTROOM

PROPANE

WATER

CRUDE OIL

CUSTOM BUILDS



silverliner.com

SILVERLINER

1-833-200-TANK



PUMPER PRODUCTS

We have been formulating products exclusively for septic contractors since 1976. Our products are made to address the issues that you see on the job every day. We have hands-on experience in the field; and we speak your language. When you call us for advice, we give you honest advice. We don't just try to sell you something.

Please consider these pumper-specific products to enhance your capabilities and your bottom line:



USDA-Approved liquid bacteria/enzyme product for residential and commercial septic tank maintenance. This is the answer to the question, "Is there anything I can put in my tank...?"



Extremely high-count, USDA-Approved granular bacteria/enzyme product with very good grease capability, for use in small grease traps and to help restore drainage.



Liquid bacteria-enzyme concentrated drain cleaner removes buildup and has good grease capability for automatic injection into larger grease waste systems.



Oxidizer-enhanced bacteria bioremediation restorative. The best of our products at restoring clogged drain fields and leaching structures.

These products have evolved in response to the needs of YOU, the septic contractor.

For details on these products, as well as our program of "Better Business Through Customer Education" please call us at 1-800-759-2257. We'll send you our catalog—including prices and all educational materials—or visit us at www.SepticOnline.com.

- Please call today. Your customers and your bank account will appreciate it, and so will we! **Thank you!**



CAPE COD BIOCHEMICAL CO.
800-759-CCLS

WWW.SEPTICONLINE.COM



Green Products for
Septic Professionals
Since 1976

VORACIOUS

With its unique patented V-Slice® cutter technology, the Omnivore® literally devastates anything unfortunate enough to enter into its vicious vortex.



Liberty Pumps

A Family and Employee Owned Company

800-543-2550

www.libertypumps.com

Copyright © Liberty Pumps, Inc. 2018 All rights reserved.

Patent:
See www.LibertyPumps.com/patents

Karl, left, and Wyatt Alm operate Alm & Son Septic Service in West Brookfield, Massachusetts. They are shown with a 2002 Kenworth vacuum truck built by Osco Tank & Truck Sales and carrying a pump from National Vacuum Equipment. (Photos by Scott Eisen)



CHIP OFF THE OLD BLOCK

Father-and-son team Karl and Wyatt Alm work in unison to provide quality septic service and inspections for neighbors and friends in Massachusetts *By Steve Lund*

Unlike many small-business owners, Karl Alm had a succession plan from the day he launched his septic pumping enterprise in West Brookfield, Massachusetts. “I started Alm & Son as soon as I knew I was having a son,” Alm says. That was in 1994. Wyatt Alm, 24, now works alongside his 62-year-old father.

In the beginning, Karl Alm says he didn’t have much more than the name.

“I bought an old truck with a blown rear end. I nursed it home and put a new rear end in it,” he recalls. “It was enough to get me going. I started on a shoestring. I had enough money to buy the truck, put an ad in the phone book, some decals on the door, and away I went.”

STARTING FROM SCRATCH

A lot of people might go into the septic pumping business by buying an existing business with an established customer base, perhaps from a retiring pumper, but Alm started from scratch. Getting customers wasn’t easy at first. Some came from his phone book ad, and some came from word-of-mouth referrals.

“It was hard,” he says. “The first 5 or 6 years it’s pretty difficult. I scratched, and I dug, and I lived on scraps for a long time.”

(continued)

Alm & Son Septic Service West Brookfield, Massachusetts

OWNER: Karl Alm

FOUNDED: 1994

EMPLOYEES: 2

SERVICES: Residential septic, grease trap and commercial pumping, septic system inspections and repairs, snowplowing

SERVICE AREA: 25-mile radius





THE RIGHT TRUCK IS AVAILABLE RIGHT NOW.

Ready to roll? Contact us to get your new truck on the road today.

- 20 available units in stock
- Septic and portable service units
- 2500-, 4000- or 5000-gallon aluminum tanks available on 2019 International, Peterbilt, Western Star and Freightliner chassis
- 700-, 980- or 1300-gallon aluminum and steel tanks available on Ram and Ford chassis



1-800-558-2945 | IMPERIALIND.COM



Now offering an exclusive partnership for rentals and leasing.

Imperial Industries, proudly family-owned and operated in central Wisconsin for more than 35 years, is the trusted choice for specialized septic solutions and expert service.



Left: During a service call, Karl Alm opens the suction valve on his truck outfitted by Osco Tank & Truck Sales with a 3,500-gallon steel tank and a National Vacuum Equipment Challenger pump.

Below: Wyatt Alm agitates the contents of a septic tank during a pumpout.



He kept his original truck for two years. “It didn’t have power steering,” he says. “My second truck had power steering and a good heater. That was a good upgrade.”

Now Alm & Son Septic Service has three trucks: a 2002 Kenworth outfitted by Osco Tank & Truck Sales with an 3,500-gallon steel tank and a National Vacuum Equipment Challenger pump; a 2001 Volvo outfitted by Lely Tank & Waste Solutions with a 3,300-gallon steel tank and a Jurop/Chandler pump; and a 1993 Ford L7000 outfitted by Dyna-Vac Equipment with a 2,400-gallon steel tank and a Fruitland pump.

He also has a small IHI/Compact Excavator Sales excavator that he uses for septic tank inspections.

The Ford fills a special niche for Alm & Son Septic Service.

“There are a lot of little camps around here where a big rig won’t fit,” Alm says. And, as if there weren’t already enough ways to show that Wyatt Alm was born to be in the pumping business, Karl Alm says, “That’s what my son learned to drive on.”

“You’ve got to have it in your blood. There’s a lot of work involved. People think you string out a hose and put the pump in gear, and that’s it. You’ve got to know what to do if something goes wrong. You’ve got to troubleshoot a little bit.”

KARL ALM

BORN TO PUMP

Wyatt Alm has always been comfortable with the idea of working in the septic pumping business.

“Back in elementary school, teachers asked everyone what they wanted to do,” Alm recalls. “Everyone gave their typical answers, and I always said I was going to drive a poop truck. They got a kick out of that.”

When Alm was younger, his father also had a large portable restroom business.

“He always had big events,” Wyatt Alm says. “I would go on one of the trucks with him. He would pump them out; I would change toilet paper. We both had our jobs.”

Karl Alm later sold the portable restroom operation. When Wyatt Alm finished high school, he went to work for his father for a couple years, but then he worked in a welding shop for a couple years.

“I decided that wasn’t for me,” Alm says. “This past April, I came back and got my CDL and my Title 5 certification. This was my destiny, I guess. I have no complaints.”

While Alm & Son Septic Service does a little bit of grease pumping and some commercial pumping, including a couple of car-wash pits, about 80 percent of its business is residential. That includes maintenance of septic systems and inspections that are required when a property changes hands, according to a state law known as Title 5.

When the real-estate market is active, as it has been recently, the Title 5 inspections are a significant part of the Alm & Son Septic Service’s business.

(continued)

NEW PRODUCTS EXCLUSIVELY AT VARCO!

NEW!



Comes on Wooden Reels for FREE!

THE PERFECT HOSE FOR SEWER CLEANING TRUCKS
BARRACUDA SEWER CLEANING HOSE
DOUBLE BRAIDED AND DOUBLE BONDED CONSTRUCTION



- Bonded high abrasion mold and fungus resistant polyether-urethane, featuring an anti-stick additive for a snag resistant slick surface.
- Two braids of high tensile synthetic fiber.
- Temperature Range: -40° F. to +150° F.

LENGTH	PART# BAR-OR – 2500PSI – ORANGE		LENGTH	PART# BAR-BU – 3000PSI – BLUE	
	3/4"	1"		3/4"	1"
400'	\$729.50	\$823.50	400'	\$894.25	\$1,058.95
500'	\$911.75	\$1,029.50	500'	\$1,117.75	\$1,323.75
600'	\$1,094.75	\$1,235.50	600'	\$1,341.25	\$1,588.25
800'	\$1,459.95	\$1,647.25	800'	\$1,788.25	\$2,117.75

NEW!



FACTORY
INSTALLED LEAK PROOF
POLYWELDED CUFFS

RATED
TO FULL
VACUUM!

Couple it MXF for only \$9.95 for 2" - \$16.95 for 3"

PORTA-BLUE SUCTION HOSE

- Double profile helix construction allows for easy movement on surfaces
- Excellent flexibility and service performance
- Superior abrasion resistance - Crush resistant
- Smooth interior assures efficient flow
- Made with factory-installed leak proof polyweld cuffs

**TAX
SALE!**

	10'	15'	20'	25'	30'	35'	40'	50'	60'
2"	\$19.08	\$28.29	\$37.76	\$47.24	\$57.24	\$66.12	\$75.66	\$94.41	\$114.14
3"	\$36.50	\$54.65	\$72.85	\$91.05	\$109.25	\$126.05	\$151.95	\$182.15	\$226.50

SALE PRICING GOOD THROUGH 1/30/19



...SEE OUR CATALOG IN THIS MAGAZINE FOR MORE END-OF-YEAR TAX SALE SAVINGS!

THE ONLY ONE STOP PUMPER SHOP!
TOLL FREE **866-872-1224**

SALES OR SERVICE - ORDER ONLINE @ PUMPERSHOP.COM

SOURCE KEY
12P18

“When it’s good and they pass, everybody loves you. If it’s bad and they fail, nobody likes you,” Karl Alm says. “You can tell right away when you open up the tank if it’s been regularly pumped or it’s been neglected.”

SEPTIC 101

Alm has come to the conclusion that homeowners are blissfully ignorant about how their septic systems work. “Most people are under the assumption that it takes two or three years to use 1,500 gallons,” he says. “If you’ve got three teenagers, you do that in about two weeks.”

He says he often gives the customers what he calls septic 101, a basic lesson about how their system works. “The septic tank fills up in a month,” he says. “Once it fills up, if 6 gallons go into the tank, 6 gallons go out.”

Along the way, he learned an analogy that seems to help his customers understand their septic systems.

“An old guy who taught me the ropes would say a septic system is like a wood stove,” Alm says. “Every time you flush the toilet, you’re loading the stove with some wood. The chimney is like your leachfield. That’s where the smoke goes and the graywater goes out. Like ev-



ery wood stove, you’ve got to take the ash off the bottom, and that’s like the sludge at the bottom of the septic tank. You’ve got to take the dead material out.”

The Alms work together during a service call. The pair shoots for pumping six tanks per day in their Massachusetts territory.

Alm says the image seems to work with his customers because they understand how wood stoves work. “They can relate to the wood stove,” he says. “A lot of them have wood stoves. Almost everybody out here has a septic system, too, but they don’t know the first thing about it.”

There are five water treatment plants within 15 miles of the Alm & Son Septic Service shop, which is about 70 miles west of Boston. The plants are in North Brookfield, Spencer, Barre, Warren and Ware. One of them has a quota for the amount it can accept from septic pumpers, but Alm says he just calls in the morning if he thinks he’ll be using that plant.

Alm tries to work within a 25-mile radius of his shop. It’s not just for convenience. Some states give septic haulers statewide licenses, but Massachusetts is not one of them. “You have to get a septic hauler’s license in every town,” he says. “They go anywhere from \$50 to \$300.”

Even staying within a 25-mile radius, Alm & Son Septic Service needs to have licenses from 10 to 12 towns. Each issues an annual sticker to pumpers after they pay the fee and submit insurance forms.

DEVELOPING SKILLS

Alm says there doesn’t seem to be many young people in the pumping business, and the ones who are there didn’t start from scratch like he did.

“I’m friendly with all the septic pumpers out this way,” Alm says. “I’ll bet you the average age is in the 50s somewhere. There are not too many young ones. It’s hard to keep help. The few young ones who stick with it, usually their father owns (the business).”

He thinks some people underestimate how much work is involved in pumping, along with the specialized equipment.

“It’s not for everybody,” Alm says. “You’ve got to have it in your blood. There’s a lot of work involved. People think you string out a hose and put the pump in gear, and that’s it. You’ve got to know what to do if something goes wrong. You’ve got to troubleshoot a little bit.”

Early on, he learned that problem-solving was a necessary skill, especially with parts to keep the equipment running.

Good days, bad days

After more than 20 years in the septic pumping business, Karl Alm of Alm & Son Septic Service has a pretty solid idea of what he considers a good day.

“A good day is six tanks,” he says. “Hopefully four of them before noon. The treatment plants around here won’t usually accept anything after about 2:30 p.m. or so.”

He can do that many tanks in a day now that he is working with his son, Wyatt Alm. For a lot of his career, he didn’t have Wyatt Alm’s help, even though the company was named Alm & Son Septic Service from the beginning.

Karl Alm says he generally enjoyed working by himself all those years, but once in a while, something might happen to make him wish he wasn’t alone on the job. That’s a bad day.

“The one day that always sticks in my mind happened when I was new in the business,” he recalls. “This septic tank cover — I think it was a 42-inch cover and probably weighed about 250 pounds — I had it propped up with a shovel. I was pumping the tank, and I hit the shovel and the cover came down. It was leaning up against my back, and I was just in a bad situation where I couldn’t turn around because the cover was so heavy. It didn’t hurt me, but it had me in a situation where I could not move.”

“After about an hour and a half, the homeowner came home and lifted the cover off me. That’s why working by yourself, most of the time it’s good, but sometimes it’s good to have somebody else with you.”

He’s careful now not to do things like propping up a septic tank cover on a shovel.

“After you do it for a while, you learn the tricks of the trade: how to get them off and get them on,” he says. “They always go back on easier than they come off.”

“ My retirement plan is my son. ... Hopefully I’m passing the torch to him, and he can go forward with it. Then I can hang around the office a little bit more. I’ll still help him. I’m too old and stubborn to quit work. ”

KARL ALM

“You’ve got to fabricate your own parts, and you have to get pretty creative,” he says. “I think the closest place you could get pump parts (when I started) was down in Connecticut, close to Hartford. It’s easier now, when you can go on the computer and punch in a number, and they ship it to you.”

Even so, Alm and his friends in the industry are ready to look out for each other when it comes to replacing parts in a pinch.

“A couple of my buddies, we trade parts off,” he says. “That’s why I try to keep two of everything in the storage room up in the garage. There are always a few parts that wear out faster than others. That way if something goes, you can just come back and replace it, then I’ll buy another one to replace it on the shelf.”

WINDS OF CHANGE

The communication part of the septic pumping business has changed significantly since Alm started.

“A lot of things have changed,” he says. “When I started, there were no cellphones. You had a beeper and a pocketful of change, and you’d stop at a pay phone. There were pay phones all around, and you knew where they were. Now the pay phones are in the antique shop, and the beepers, I don’t think they have them anymore.”

Now that his business and his son have grown, Alm can contemplate his retirement, although he doesn’t expect it will happen right away. He’s proud of the business he’s created.

“You know when it’s something that you always wanted to do, and then you take off with it and you grow it from a seedling, you feel pretty good,” he says.

“My retirement plan is my son,” Alm says. “He was always good at it. Hopefully I’m passing the torch to him, and he can go forward with it. Then I can hang around the office a little bit more. I’ll still help him. I’m too old and stubborn to quit work.” ■

MORE INFO

Dyna-Vac Equipment
888-298-8668
www.dynavacequipment.com

Fruitland Manufacturing
800-663-9003
www.fruitlandmanufacturing.com
(See ad, page 7)

Jurop/Chandler
800-342-0887
www.chandlerequipment.com

Lely Tank & Waste Solutions, LLC
800-367-5359
www.lelytank.com

National Vacuum Equipment
800-253-5500
www.natvac.com
(See ad, page 3)

Volvo Construction Equipment
828-650-2000
www.volvo.com/constructionequipment

MASPORT
VACUUM PUMP SYSTEMS

**Quality Builders Build with the Best
Put a Masport on your next Truck!**

Backed by Over 100 Years of Engineering Excellence

- ▶ **Fan-Cooled and Liquid-Cooled Options**
- ▶ **Higher Continuous Vacuum and Pressure**
- ▶ **Lower Oil Consumption**
- ▶ **Quieter Operation**
- ▶ **No Oil Discharge Under Pressure**
- ▶ **Reliable Operation Under Extreme Hot or Cold Weather Conditions**



BUILT FOR THE HARD WORKING PUMPER

800-228-4510 | cs@masportpump.com | www.masportpump.com

WWW.PUMPERHOSE.COM

THE HOSE AND FITTINGS EXPERTS

**We Sell
The Good Stuff!**
Why buy anything else?



Featuring:
Kanaflex
Hose Products

VISIT OUR



ABBOTT RUBBER COMPANY, INC.



1700 NICHOLAS BLVD. • ELK GROVE VILLAGE, IL 60007 • 800.852.1855

THE MOST LAYOUTS AVAILABLE FOR HANDICAP ACCESSIBLE TRAILERS

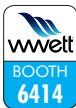

Proudly Made
Since 2003

Comforts of Home
Services, Inc.
BATHROOM • SHOWER • SPECIALTY TRAILERS



info@cohsi.com • 630.906.8002 • www.cohsi.com

VSI Vacuum Sales Inc.

51 Stone Road, Lindenwold, NJ 08021

Order Discounted Pumps Online
24 hours a day 7 days a week

www.vacuumsalesinc.com
parts@vacuumsalesinc.com



We Service
What We Sell

VISA Discover MasterCard PayPal 800-547-7790 • fax: 856-627-3044

"I USED TO HATE MY TECHS."

"As a former military member, I knew I wanted a company that ran like clockwork, one that didn't require me to do everything myself for it to be done right. I just couldn't get it there. I was sure my employees were the problem. I actually hated them! Then, one change ... changed everything.

We developed procedures and put operations manuals in place to create a systems-driven company. One that's profitable, runs without me being there every day, and is focused on developing our great team members and their careers. Talk about 180 degrees! It took us a long time to get there, and it was hard, but it doesn't have to be difficult for you. That's why we decided to provide franchise opportunities with ZOOM DRAIN."

Jim Criniti
CO-FOUNDER, ZOOM DRAIN



Jim Criniti & Jason Criniti
OWNERS & CO-FOUNDERS

At ZOOM DRAIN we've solved the problems that hold you back—implementing procedures and operations manuals, and finding and developing great team members. Franchises are now available in select cities. **Interested?**



ZOOM DRAIN

Call Ellen Rohr at 833-682-9666 or visit zoomdrain.com/franchising

This offering is made by prospectus only. ©ZOOM DRAIN

MORE?!

More News and Stories at Pumper.com/featured

See what's not in print!

Pumper

Bring Back Required Maintenance for Aerobic Systems

It was a 'disaster' when the Texas Legislature eliminated mandated care for advanced systems and let homeowners take over monitoring

In States Snapshot, we visit with a member of a state, provincial or national trade association in the decentralized wastewater industry. This time, we learn about a member of the Texas Onsite Wastewater Association.

Name and title or job description: Brian Wakefield, owner

Business name and location: B & J Wakefield Services, Waxahachie, Texas

Age: 46

Years in the industry: 18

Association involvement: I've been a member of the Texas Onsite Wastewater Association for about 16 years. I've been on the board for about 12 of it and have held the president position. I was also interim treasurer for a while.

Benefits of belonging to the association: Having more knowledge about the industry, getting involved with legislation, getting to know other people in the field and knowing who to call throughout the state if something comes up. We get involved with the politics side of it when we need to or when we need assistance when something arises.

Biggest issue facing your association right now: There aren't really big issues, but we work with the Texas Commission on Environmental Quality, writing new rules or adjusting the rules that are already there. They've invited us to make policy changes wherever we see fit, because we are considered the experts in the business, and then they go over our recommendations. For example, licenses for pumping technicians require background checks, but the sludge transporters who are accessing the same septic systems do not have to go through background checks. The commission basically forgot to include them. So we're going to help the commission figure out how to pull the sludge transporters in with this industry and make those changes.

Our crew includes: Holly Wakefield, my wife, is the office manager. Charla Aguilar works in the office part time. Willard Cavitt and Hermillo Aguilar are repair technicians and do installs. Chuck Vineyard inspects and maintains the aerobic septic systems. I also use a couple of part-time contract laborers, as needed. On the pumping side, we're between drivers right now, but hopefully we'll have someone starting soon. If not, I'll be driving that truck and one of the techs or laborers will assist me. It's a hard position to fill.

Typical day on the job: I get in early in the morning and give everybody their schedules, basically setting routes and assigning work. And then I go wherever I'm needed, whether it's on an install or if I need to be pumping or assisting on repairs. It's whoever needs help that day or if they need to use



Brian Wakefield with a 2015 Caterpillar CT660 with a 3,600-gallon tank and Masport HXL400W.

my brain on a more intricate job to help think it through.

Helping hands - Indispensable crew member: Cavitt has been with me the longest, four or five years. He's like my right-hand man. He can take care of things and is to the point where I don't have to worry about him.

The job I'll never forget: A couple years ago, about 1,000 immigrant children from Central America arrived at a nearby church camp. They were staying all over the place out there and using the facilities, which overloaded the system. The camp had a 50,000-gallon lift station, and all three water pumps started clogging and went down. We had to rush out there. It was literally chaos. The news crews were there, and the police department and helicopters were out there for security. The pumps were deep in the sewer. Our sludge truck couldn't vacuum fast enough so we had to put new pumps in temporarily. That's how fast the sewage was coming in. We piped them out of the tank and over to the wastewater treatment plant directly. It took us a day or two to get that all figured out, but once we did, we got everything back to normal.

My favorite piece of equipment: I like my mini-excavator (Kubota). It's a good, versatile machine. Along with our Kubota skid-steer, those two seem

NEED POLYMER?

Economical Dewatering Polymer

Grease Traps • Septic Tanks • Municipal & Industrial Wastewater

- Expert technical sales staff
- Affordable & efficient
- Responsive shipping and customer service



AQUA BEN CORPORATION

Serving customers for 39 years

877.771.6041
www.aquaben.com
sales@aquaben.com

to work for us very well for most jobs.

Most challenging site I've worked on: There was a project about 12 years ago where we had to put in an aerobic septic system on a hillside. We had to hold the retaining wall back while we put it in. You put one outrigger on the backhoe, you set one outrigger on the ground, and that's what held you. It was kind of nerve-wracking. It was actually for a home they never ended up finishing. So, we put a new system in that's never been used. It was back before the economy fell but the banks were getting skeptical. It cost so much to build a house on a hillside that the bank quit giving them money.



Brian Wakefield with a Kubota mini-excavator.

The craziest question I've been asked by a customer: Sometimes when we get done with a job, someone will say, "Do I have to pay that?" They think just because they pay our cheapest maintenance plan where we go out and inspect the systems, that everything's covered.

If I could change one industry regulation, it would be: To require mandatory maintenance on the aerobic septic systems — again. It used to be mandatory, but a state legislator slid a bill in at the last minute changing it and allowing homeowners to do their own maintenance on their systems. A few individual counties and cities have since started requiring it, but the state does not make it mandatory. We walk into areas that don't require it that are disasters — whole neighborhoods. The homeowners don't want to spend the money. The association is working on it indirectly but it involves state legislation, and anytime you introduce a new bill, anything can change at any time. You can write a bill called A and it comes out looking like Z.

Best piece of small-business advice I've heard: "Stay honest." It's just something I've always heard and gone by. "Keep your business honest. That's the best policy."

If I wasn't working in the wastewater industry, I would: Before I got into this business, I was a truck driver in the LTL (less than truckload) business, so that's possibly what I'd be doing. On the side, I was a real-estate inspector and learned enough about septic systems that I was able to inspect them and do maintenance, and then that business just took over.

Crystal ball time - This is my outlook for the wastewater industry: Hopefully we'll eventually have more technology controlling and monitoring our systems because it is an environmental issue when these things fail. ■

- Compiled by Betty Dageforde

Tank World Corp

**ALL MAJOR BRANDS IN STOCK
AND READY TO BUILD.**

**PUT THIS UNDER YOUR TREE BEFORE
SOMEONE ELSE PUTS IT UNDER THEIRS.**



Financing Available 

Buy quality this Christmas

**We build Vacuum trucks, Septic trucks,
Porta Potty trucks, and Body swaps.**

We can do Steel, Stainless Steel and Aluminum.

WE DON'T BUILD TRUCKS, WE BUILD QUALITY

Parts and Accessories In Stock

ASME & R stamp accredited

UL 142

www.tankworldaz.com

12001 W. Peoria Ave
El Mirage, AZ 85335

Jerry's cell 623-680-2037
tank.jerry1@gmail.com

Office 623-536-1199
Fax 623-935-4514
service@tankworldaz.com



INDUSTRY MARKETPLACE

With 600 exhibitors and 350,000 sf of exhibit space, the WWETT Show is THE marketplace for the wastewater and environmental services industry. See the new product launches, get hands-on with equipment, and make your purchases. The WWETT Show Marketplace is WHERE DEALS GET DONE!

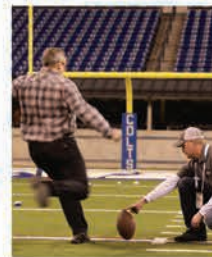

WHY SHOULD YOU ATTEND?

- ✓ **Explore the Marketplace** for tools and resources you need for your business
- ✓ **CEUs** from some of the best and brightest speakers in the industry
- ✓ **Events** to network with your peers - or just kick back with friends.

wwett[™]19

CONFERENCE: FEBRUARY 20-22
MARKETPLACE: FEBRUARY 21-23
INDIANA CONVENTION CENTER

MORE INFORMATION AT WWW.WWETTSHOW.COM





Happy Holidays from our KeeVac family to yours!

Take advantage of the Section 179 or 168(k) in 2018 for up to \$1M on qualifying equipment.

Do not hesitate! Now is the time to place your truck orders before the savings expire.

Visit www.section179.org to see what you can do this year. Savings good on all qualifying equipment orders placed in 2018. Orders must be received by 12/28/2018 to be processed in 2018.

Thank you for your business! We look forward to working with you in 2019.



Call: **833-PUMPERS** or visit: www.keevac.com **KeeVac Industries, Inc.**

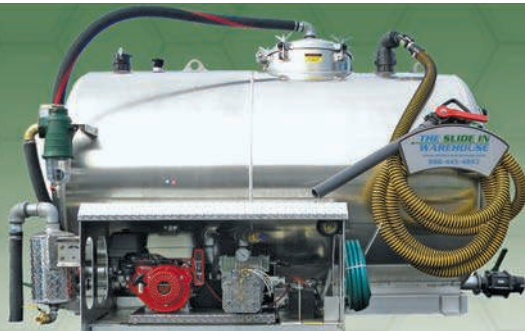

950 FD shown 650/300 gallons

48 Standard Models
From 300-1500 gallons
For use in restrooms, grease traps, WVO, and others
Self contained units to mount on your pickup, flat-bed, roll-off, or trailer
Engine and pump upgrades available



450 SC shown 300/150 gallon



Take advantage of Section 179 or 168(k) in 2018 for up to \$1M for qualifying equipment

THE SLIDE IN WAREHOUSE www.slideinwarehouse.com
888-445-4892



Jim Anderson, Ph.D., is an emeritus professor at the University of Minnesota Department of Soil, Water and Climate and recipient of the pumping industry's Ralph Macchio Lifetime Achievement Award. Email Jim questions about septic system maintenance and operation at editor@pumper.com.

Develop a Dosing Plan for Peak Performance

Pressure distribution systems require installers and maintainers to choose the most efficient course of action for pushing effluent into the dispersal area **By Jim Anderson, Ph.D.**

Recently I had a question from a reader about a shallow trench pressure distribution system. He is a landlord and his tenants inadvertently turned the pump switch off. When they realized what they had done, they turned the switch back on, delivering an estimated 1,200 gallons of effluent in one dose to a system designed to handle 450 gpd. Almost three days of sewage flowed in the time it took the pump to deliver the effluent.

The reader says the area at the end of the pressurized trenches became soggy and some effluent bubbled to the surface. He wondered if there was anything he could do to help the system recover. My suggestions were to give the system some resting time by pumping the tanks and having the renters reduce their water use for a few days to give it some "drying" time. Then he should keep a close watch on the system to see if it was handling the daily flow without effluent ponding in the trenches.

REVIEW FLOW DISTRIBUTION

This situation led me to think it was time to address pressure distribution and the dosing methods that can be used to manage flow of effluent to the system. Pressure distribution systems are designed to deliver effluent to final soil treatment area over time and space, whether the area is in-ground trenches, aboveground mound, or at-grade systems.

Delivering effluent over the entire soil treatment area (space) and at prescribed doses during the day (time) provides more efficient distribution and treatment from the first moment effluent is delivered to soil. This is opposed to gravity distribution where maximum treatment does not occur until the biomat has developed to slow the flow throughout the treatment area. In pressure distribution, the pump controls the amount of effluent delivered to the soil infiltrative surface, ensuring unsaturated flow to provide the treatment necessary.

Two dosing methods can be followed to control the pump: on demand and timed.

Over the years, a lot of the design work I did with pressure systems was for sewage treatment mounds and we specified a demand dose regime. A set of floats (or other water level sensors such as transducers) in the tank turn the pump on when the liquid in the tank reaches a certain volume and turns the pump off when the desired amount of effluent is delivered to the system. In the past, the pump plug was piggybacked with the float plug. This provides little control and no record of usage. When working on these, the service provider should recommend upgrading to a control panel.

Typically, in an on-demand system, the pump floats are set to provide up to 25 percent of the estimated daily sewage flow each time the pump

starts. This serves two functions: It helps to spread the flow out during the day, and it does not allow all the effluent to be delivered in one continuous dose, maintaining unsaturated soil conditions. A high-water alarm float is included in this system to alert the homeowner and service provider when the pump has not run and the water level in the tank exceeds the normal operating level.

This method has been used extensively in the past, and it provides some control over delivery of the effluent. But there is nothing that ensures the pump runs at evenly spaced intervals during the day because pump operation depends on when water is used in the home to the degree that it fills up to the required pump volume.

In many homes, larger volumes of water are used in the morning before work and school and then again when everyone is home in the evening. In between, no effluent is delivered to the system. If one of the goals of pressure distribution is to spread flow out over time, this provides uneven performance at best. In addition, unless a cycle counter or water meter is built into the system, there is no history of how much water is delivered. This makes troubleshooting a problem more difficult for the service provider.

IMPROVE MANAGEMENT

With today's advanced pretreatment units and the recognition that system longevity can be improved through proper management, a timed-dosing method is more desirable. By storing peak flows and specifying pump run-times for the desired volume, effluent can be delivered to the treatment components evenly throughout the day. This is also done using floats (or other sensors), but through a control panel to build in more controls and options.

There is the high-water alarm; but also the possibility to enable an unexpected peak flow to be delivered that shortens the time between the pump running. Controls are set to avoid the reader's problem where nearly three days' volume of flow was delivered in one continuous pumping. They will not allow more than the design flow for the system. The pump is shutdown and water continuing to rise in the tank will trigger the high-water alarm.

Redundant off floats are often provided. This is a single float where if the water level in the tank drops to the level of the pump, it will not let the pump run according to the timer schedule. This protects the pump during times of little or no flow. Although a timer override float can be installed to allow the system to operate as an on-demand system at times of high flow, this should not be done. Having this built into the system defeats the purpose of the timed dose and can lead to hydraulic overloading just as the renters did in our reader's situation. ■

Wee Engineer

WITH IMAGINATION

In Progress



**2150 Gallon &
2500 Gallon
Vacuum Tanks**

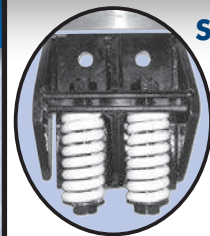

SPRING MOUNTS

decrease fatigue on your tank frame, mounts to most tanks, easy bolt or weld-on style, heavy-duty stress relieved springs.

Mounts with springs..\$82.00
Springs alone\$11.00 ea.

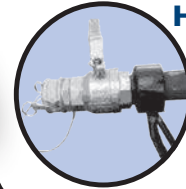

HEATED COLLARS

Preventing your valves from freezing will help your profits during the winter months.

1.5-2" \$110 **4" \$198**
3" \$165 **6" \$297**

Follow Us   

PO Box 39, Dayton, IN 47941

Toll-Free: **877.296.2555**

Phone: **765.296.2027**

Fax: **765.296.3027**



www.wee-engineer.com

Tanks • Pumper Trucks • Vacuum Tank Trucks • Portable Toilet Trailers • Custom Fabrications • Environmental Equipment

We Have Money To Loan



**JIM THOMAS
SINCE 1997**

Conserve your working capital. Keep existing credit lines intact, and enjoy the security of knowing financing is there when you need it. We offer loan and leasing plans tailored to individual needs.

NEW AND USED WASTEWATER EQUIPMENT

- ❖ Programs offer longer terms for older equipment
- ❖ We do start ups
- ❖ Seasonal Payment Programs Available

GIVE ME A CALL!

100% FINANCING. NO DOWN PAYMENT.
If you are having difficulty getting the Credit you need call Jim Thomas.

Toll-Free 877-333-4539 • JimThomas@KeyCommercial.com



Pump! Save! Earn!

With **PRO-PUMP**

The Finest Name in Biological Products for Septic Systems, System Recovery, Odor Elimination and More...



- Septic System Treatment
- Absorption System Recovery
- Aerobic System Treatment
- Drain & Grease Traps
- Solids Reduction
- Odor Control
- Bio-remediation

Our 41st Year!



Call us Today at 1-800-326-7867 and ask about our Special Discounts & Free Freight!

Solving Problems, Naturally!

Ecological Laboratories INC.

TOLL FREE: 1-800-326-7867 • FAX: 877-660-4769 • EMAIL: info@propump.com

Visit our web site at: www.propump.com



Accu-Tab® Wastewater Tablets

- U.S. made, recognized global brand with no imported ingredients
- Chlorine tablet with beveled edges to minimize wicking
- Consistent chlorine strength for reliable dosing control
- No measuring, mixing, or spilling of chemicals common with granular and liquid chlorine
- Stearate free formula with balanced pH

Illumi-Jet UV Disinfection Unit®

- UL listed as a NEMA 6p enclosure (watertight submergence test)
- Install directly in ground or in pump tank on 4" effluent line
- Complete disinfection without the use of chemicals
- Hermetically sealed electrical components
- High capacity disinfection reservoir
- Kapton® seals improve serviceability



Founded on Innovation. Anchored by Service.®

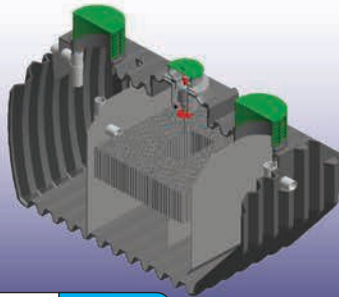

Residential & Commercial Treatment Plants

- Concrete and rugged polyethylene material
- 500-1500 GPD Residential Systems
- 1500-300,000 GPD Commercial Systems
- Up to 800 GPD in plastic design
- A single moving part
- Innovative design for easy system servicing
- No filters to clog
- Lifetime exchange program

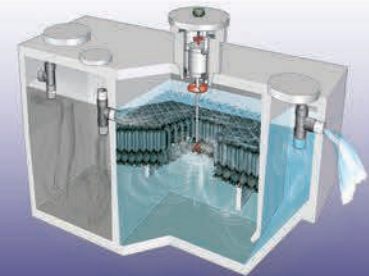

www.jetincorp.com • 800.321.6960 • email@jetincorp.com



U.S. TANKS INDUSTRY

305.836.9066

info@ustanksindustry.com
3001 East 11 Ave Hialeah, FL 33013

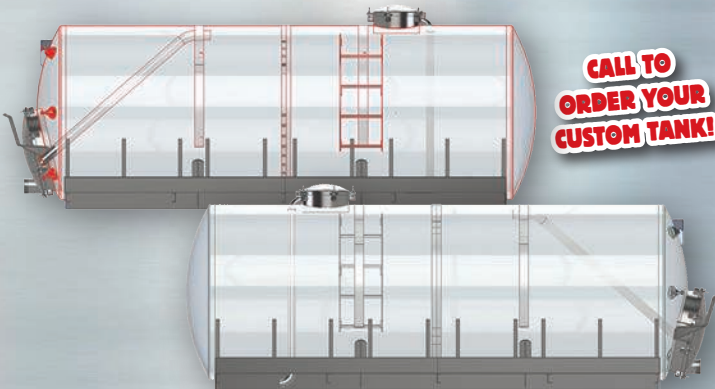

CALL TO ORDER YOUR CUSTOM TANK!

STANDARD SIZES

- * 1,800 Gallons*
- * 2,500 Gallons*
- * 3,200 Gallons*
- * 3,600 Gallons*
- * 4,000 Gallons*
- * 4,620 Gallons*
- * 5,000 Gallons*
- * Custom Built to Order*



u.s.tanksindustry
@U.S.TanksIndustry

We Export and Deliver!

UNWRAP YOUR BEST PRESENT EVER!

The gift of TIME!

Let our software get you organized and more efficient:

- Faster, more accurate billing
- Emailing instead of snail mailing
- Automatic credit card payments without touching the account
- Instantly optimized routes
- Reminders to retain repeat business and secure more
- Proof of service to reduce basic customer service calls
- Online customer account inquiry, payment, and ordering!



You deserve it!
Your employees deserve it
Your customers deserve it!

- Portable Restrooms • Roll-Offs • Temporary Fencing
- Septics • Grease Traps • Drain Cleaning • Plumbing
- Proof of Service • Reminders

Need a company website? Call us!



Ritam Technologies, LLC

Sales: USA 800-662-8471 Int'l 925-478-2732 info@ritam.com www.ritam.com





MORO USA Inc
More than a Pump Company



*One stop shop for
all your vacuum
truck needs*

When Reliability Matters Choose MORO

- Order by phone
- Extensive inventory for quick delivery
- Product specialist to answer your questions
- Rebuild services available

**Now Available
in Stock!
Wafer Valves**

- WECO type butterfly valve
- Cast iron body
- Nickel plated and nylon coated discs available



Available
in 4 sizes:
3", 4",
6", 8"

**Right Angle Pump
Bundle Package III**

- Designed for truck mounted liquid handling systems and other heavy industrial applications
- Right angle packages come fully assembled and ready to mount for quick installation



**Tired of Frozen Valves?
Valve heaters have you covered**

New valve heaters from RIV
12 volt DC and coolant tubed options available. Both fit on new and used RIV valves. No need to purchase jacketed valves.

**Check Us Out at Booth #3032!
Mark Your Calendar for the WWETT Show | February 20 – 23, 2019**

Call Today! 866-383-6304

Outside of the US call **636-584-8844**
Visit us online at **www.morousa.com**

Exclusive Distributor



**MORO KAISER
COMPONENTS**

Corporate Office/Warehouse
P.O. Box 424 • 7059 Hwy 47
Union, MO 63084

Tel: 636-584-8844
Hours: 8:00 am – 4:00 pm CST

Sales/Warehouse
204 Parkway View Drive
Pittsburgh, PA 15205

Tel: 412-787-8400
Hours: 7:00 am – 4:00 pm CST



Based in Racine, Wisconsin, Erik Gunn writes for magazines on business and other topics.

How Will 2018 Tax Reforms Impact Your Business?

If you haven't talked to your accountant about new federal tax rules, make an appointment before the end of the year to make necessary end-of-year adjustments **By Erik Gunn**

As the year winds down, once again it's time to put your books in order for the tax season.

And with the sweeping federal tax bill Congress passed and President Donald Trump signed late last year, there may be some changes to your routine for your 2018 federal taxes.

The new law has implications both for your business and your personal finances, points out Gregory Sell, tax attorney at the Milwaukee business law firm Davis & Kuelthau.

As always, this column is no substitute for consulting with your financial advisor, who can give you guidance based on your specific circumstances. But when the time comes to have that conversation, here are some things to keep in mind.

PASS-THROUGH INCOME

Let's talk about the effects on business first — although, as you'll see, they might show up on your personal tax return too.

We assume that your business is either formally incorporated, probably as a limited liability corporation or an S-corporation, or possibly set up as a partnership.

As a partnership, a sole proprietorship, or an S-corporation, your business is what is commonly called a "pass-through" entity. For tax purposes, the income flows entirely through to the owner, and the tax liabilities are factored into your overall personal tax filing.

Under the previous law, the top income tax rate business owners paid on their business-related earnings was 39.6 percent. The new law sets the top income tax rate at 37 percent. In addition, it provides a deduction for the taxable portion of the business income of 20 percent.

That deduction, Sell explains, has other potential calculation limits phasing in when taxable income exceeds \$315,000 for joint returns and \$157,500 for all others. (And if taxable income exceeds \$415,000 for joint returns and \$207,500 for all others, specified service professions — including lawyers, doctors, accountants and others — are denied the deduction entirely.)

Another important thing to remember is that the deduction applies only for income tax purposes, Sell points out. It doesn't affect how other income-related liabilities — such as Social Security and Medicare tax — are calculated.

CORPORATE QUESTIONS

The net effect of the lower pass-through tax rate under the new law puts the overall rate for their income at about 30 percent, Sell explains. While that's certainly lower than they enjoyed up to now, consider that the old-

So if you're already in the market for a major new piece of equipment, and you know your business can sustain the purchase, check with your accountant to see whether this is the time to make the move.

time traditional C-corporation — usually associated with much bigger companies — got an even bigger break. Their top tax rate, which had been 35 percent, dropped to 21 percent, Sell points out.

With that change, "being a C-corporation is more attractive than it used to be," Sell acknowledges. "Some S-corporations are thinking of switching to becoming C-corporations."

Sell cautions that will be more complicated and require careful evaluation to decide whether it's right for you.

First of all, it's simply too late to do that for 2018, he says. In fact, as you're reading this in December, if you even want to consider that for next year, you will need to start exploring the idea right now, whether in the end you want to go through with that change or not.

IRS rules allow such corporate-classification changes only in the first 2 1/2 months of the new year, according to Sell. That means you need to take what is left of December to start studying it, and you'll need to get it done before the middle of March. That may not be anywhere near enough time to think through all of the implications of such a change and whether it's really best for your business in the long run.

One reason to look more closely at such a conversion might be if you are contemplating selling your business in the near future.

Sell points out that the complexity of the process and the need to carefully examine all potential ramifications argues against making a hasty decision. Not only that, but once you make such a change, you're stuck with it for at least five years under federal regulations.

In short, this is definitely a question you don't want to consider without a detailed conversation with your business financial and legal advisors.

FASTER BUSINESS DEDUCTIONS

Another change in the new federal law may affect how you think about equipment purchases, Sell observes. Simply put, new provisions make it even easier for you to realize big tax breaks faster when you make new capital expenditures.

DEWATERING BELT PRESSES CENTRIFUGES

Mobile

Self-Contained

Tech. Support



SALES • LEASING • RENTALS



Fergus Power Products

sales@ferguspowerproducts.com

www.ferguspowerproducts.com

(800) 243-7584

The main benefit is that bonus depreciation rules under the new law let you deduct 100 percent of the expense right away — instead of 50 percent under the old law — rather than spread the depreciation deduction out over time.

Changes to Section 179 raise the limit on capital expenses that can be deducted under that portion of the code to \$1 million in a year, but only for companies that spend \$2.5 million or less on all such expenses in a year. So if you're already in the market for a major new piece of equipment, and you know your business can sustain the purchase, check with your accountant to see whether this is the time to make the move to acquire it before the end of the year.

Neither of these federal changes alter how states may treat such expenses, so you'll need to make sure you understand what those implications are as you weigh these sorts of decisions.

ON THE HOME FRONT

Finally, there are a few implications for your personal income taxes, too.

For many taxpayers, the new law does seem likely to reduce some of the paperwork at year's end. The big reason: The federal standard deduction is now at a whopping \$24,000 per household.

Coupled with that is that deductions for real estate and local and state taxes are now capped at a total of \$10,000 per household, Sell explains.

So when you add up the other personal deductions — contributions to charity, mortgage interest, health care costs, and all the rest — and then add no more than \$10,000 in the deduction for state and local taxes, if the total still falls below \$24,000, you will no longer need to itemize for those deductions.

Sell suggests that the change in state and local tax deductibility is likely to end one strategy some taxpayers use: double-paying their property taxes every other year to boost their itemized deductions in those years, then taking the standard deduction in the alternating years. "Once they hit that \$10,000, they don't get any additional benefit," he says.

Of course, if other deductible expenses that aren't capped, such as charitable contributions and mortgage interest, can bring their overall deductions above the \$24,000 standard deduction in a given year, some taxpayers might still opt for that play under the new law.

Even with that strategy, though, "If you're under \$24,000 in itemized deductions, you're not going to get any extra benefit by prepaying anything."

WHAT'S NEXT?

So as the new year approaches, consider what implications all these changes have for your business and your family's taxes. Pick up the phone and make some time with your accountant for a quick review and an understanding of the law to guide you in any important year-end decisions.

And once you've considered your 2018 tax moves, take a moment to think further ahead and decide what you might want to do differently when 2019 arrives. ■

Wallenstein vacuum pumps

Extra Wide Vanes, Low RPM Operation, Longest Service Life, Easy Maintenance, Rugged Castings, Precision Machining, Quality Bearings, Better Performance

151 SERIES

80 CFM

202 SERIES

115 CFM

302 SERIES

165 CFM



SANITATION
Reliable commercial duty in a compact package



BOOTHS
5318-5418-5420

403LN SERIES

220 CFM

553 SERIES

275 CFM

753LN SERIES

420 CFM



SEPTIC SERVICE
Heavy Duty truck mount vacuum solutions

753 LARGER OFF LOAD VALVE

1054LN SERIES

500 CFM

1604LN SERIES

800 CFM

2106LN SERIES

1000 CFM



INDUSTRIAL
For the largest vacuum tanks & loading lines.

Depended on by thousands.



LIQUID COOLED IN SUMMER;
LIQUID WARMED IN WINTER.



EM elmira machine industries inc.

1-800-801-6663

wallenstein.com

ATTENTION!

- OEM Tank Builders
- Chassis Upfitters
- Valve Distributors



We supply North America with the largest selection of high quality brass valves by RIV

- ▣ Lever Gate ▣ Stem Gate ▣ Ball Valves ▣
- ▣ Vacuum/Pressure Relief ▣ Sight Eyes ▣
- ▣ Floats ▣ Tank Safety Components ▣



PDST_PUT_half_0616

DEWATERING

Dewatering Unit • Polymer Injection System
Sludge Pump • Hoses • Working Platform • Hydraulic Trailer

*Don't settle for less ...
demand the best – ADS*

*We do one thing to perfection —
Dewater Liquid Waste!*

» Pass the paint filter test in 24 hours

» No waiting, Equipment is in stock

» Visitors welcome at our dewatering facilities



**AQUA-Zyme
Disposal Systems**

Call us at (979) 245-5656
zymme@aqua-zyme.com
www.aqua-zyme.com

FINANCING
AVAILABLE

Join A National Brand
ROOTERMAN.COM

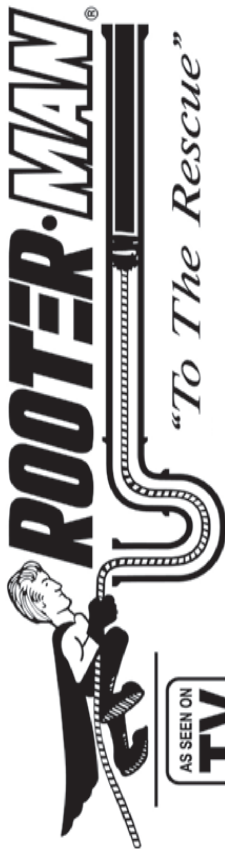

Without Paying the National Brand Price

NEW CONCEPT: NO ROYALTY ON PERCENTAGE OF SALES

Reserve Your Exclusive Territory

Call 1-800-700-8062

FRANCHISE PACKAGE \$3,975.

EASILY MOVE RESTROOMS

**HITCH
HAULER™**

Carry A Restroom & Super
Mongo Mover On Your
Pickup or Sport Utility



SUPER MONGO MOVER®



- Move ADA Restrooms
- Aluminum Frame
- Available with 4, 6 or 8 wheels
- Easily Rides on Your Truck
- Ships UPS

DA
Deal Assoc. Inc.

Toll Free: **866.599.3325**

www.DealAssoc.com

MORE THAN MADE IN AMERICA



Amthor International has the largest variety of tank trucks for the **Portable Restroom** and **Vacuum Tank** industries. Each tank is custom built right here in America by our dedicated workers.

With innovation as our foundation, Amthor International has custom designed tanks built specifically for your needs. Hands on owners Butch and Brian Amthor are always available throughout every step of the process to ensure your tank is built to the highest standards.

At Amthor International, we are more than made in America. We are reliable solutions keeping you on the road.



www.AmthorInternational.com • Contact Hank Vanderveen: (855) 682-2826
237 Industrial Drive, Gretna, VA 24557

Pumper
Pumper
Pumper
Pumper

Socially Accepted



facebook.com/PumperMag

twitter.com/PumperMag

youtube.com/PumperMagazine

linkedin.com/company/pumper-magazine

Illinois Membrane Bioreactor Training Conducted With Donated Unit

Installer Ray Tebo is involved in setting up a demonstration membrane bioreactor at Southern Illinois University Edwardsville **By David Steinkraus**

Advances in wastewater technology help customers and help the environment, but advances can come with a challenge for installers: finding people with the training to handle advanced technology. Rick Lallish saw this problem, too, but from another angle. Through a chance meeting he also found a solution.

Lallish works at the Environmental Resources Training Center at Southern Illinois University Edwardsville. As program director of water pollution control, he is in charge of training people who operate wastewater and water filtration systems. He also says membrane bioreactors are poised to be one of the next big steps in wastewater technology.

“We wanted to get in on the ground with this new technology,” he says.

The chance meeting happened at the Illinois Association of Water Pollution Control Operators conference in 2017. Lallish met Kurt Bihler, BioMicrobics distributor, and Ray Tebo, installer. As they talked about what the ERTC does, Lallish expressed a desire to add an MBR to the training facility. After the meeting, Bihler and Tebo, who owns NET Excavation in St. Anne, facilitated connections with BioMicrobics, and the company donated an MBR to the center.

EXPANDING TECHNOLOGY

Lallish says MBRs are becoming more prominent in municipal wastewater treatment. In La Salle, for example, an MBR is part of the treatment chain in the city’s 1 mgd Eastside Wastewater Treatment Plant.

Then there are onsite installations. Tebo regularly uses MBRs in the systems he installs, and all of Illinois currently has about 150 in the field.

“It’s difficult to find the people who can run these units. We’ve had large struggles with that,” Tebo says. “It’s a totally separate business from traditional installing. I have my own shop, my own equipment and my own set of guys who work only on MBRs.”

People who want to run MBRs really need to take the operator course at Southern Illinois University Edwardsville, he says. For an entry-level operator, the course is 1,450 hours of instruction that covers the necessary math and science, instrument repair, laboratory work, maintenance and operations. The ERTC is the state’s designated location for continuing education and for training new people. It also trains plumbers in controlling cross connections and preventing backflow.

Illinois isn’t the only source of students at the ERTC. Edwardsville is only 25 miles from St. Louis, and as a result, Missouri also sends people for training. And from every graduating class, two or three students are hired by wastewater systems in metropolitan St. Louis, Lallish says.



Left: A membrane bioreactor donated by BioMicrobics sits ready for use in the Environmental Resources Training Center at Southern Illinois University Edwardsville. The bioreactor is the latest addition to the center, which provides training for new and licensed wastewater operators. (Photos courtesy Rick Lallish, Southern Illinois University Edwardsville, and Ray Tebo, NET Excavation)

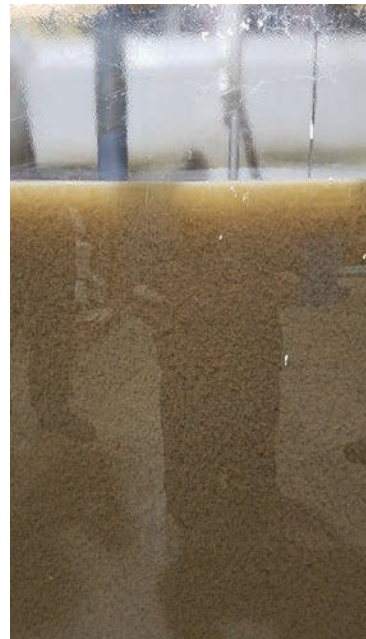

Above: Up and running, the new membrane bioreactor at Southern Illinois University Edwardsville has become part of the equipment used to train new wastewater equipment operators and to provide continuing education for licensed operators. MBRs have been used in onsite installations for some time and are also being more widely used in municipal wastewater plants.

Unlike typical membrane bioreactor housings, the special unit donated to Southern Illinois University Edwardsville has a plexiglass window so student operators can watch what is happening inside the unit.

LEARNING BY DOING

The ERTC trains hands-on with its own wastewater equipment. Lallish holds a Class I license in Illinois and spent about 15 years working in municipal wastewater treatment before moving to Southern Illinois University Edwardsville. There he not only teaches, but also runs the 0.6 mgd activated sludge plant that serves the university's main campus.

Influent from the campus feeds not only the activated sludge plant, but also a small moving bed bioreactor and now the new MBR.

The MBR has all the parts you would expect, but it doesn't look like the usual unit. The tank holding the reactor was built by Scienco/FAST - a division of BioMicrobics Inc., and one side has a clear plexiglass window so students at the ERTC can watch what is happening as the reactor runs.

In October 2017, the MBR arrived, and in January 2018, installation was complete and it began operating.

INDUSTRY BENEFIT

This partnership between the ERTC and installers like Tebo has a double payoff. First is the ability of university staff to gather data independent of any perceived agenda. MBRs produce very clean effluent, Tebo says, so clean that people unfamiliar with the technology sometimes suspect the numbers are overstated.

The second payoff is the ability of installers like Tebo to find help solving problems. If he has one, he can call Lallish.

"We're looking right now at how different inhibitory chemicals can affect the MBRs. This kind of testing is something they can do better in a controlled environment than we can in the field," Tebo says.

Since 2011, Tebo and his technicians have seen surges of various household chemicals coming through the systems they maintain. One of those substances is quaternary ammonia, which is used to control the growth of bacteria on surfaces and is a popular addition to domestic cleaning products. Another is triclosan, the antibiotic commonly used in household hand soaps and other products advertised as anti-germ.

"People are using quantities of these, and we cannot keep the biomass living," Tebo says.

Because of the small pores in a reactor's membrane, the treated water coming out is still clean, but the organic material on the other side of the membrane remains undigested until the bacterial population regrows.

In the field, his technicians check MBRs quarterly. They take a sample and that tells what the biology is at the moment, but it doesn't reveal the entire sequence of changes in the system. And because it is an operating unit, Tebo can't run experiments. That's where the ERTC comes in.

"We try to do what we can to change the parameters and see what happens. We can introduce this with the influent and see what the effect is on the mixed liquor, the numbers and the visual indicators," Lallish says.

Essentially, Tebo says, the ERTC people have the ability to watch what is happening in the reactor from moment to moment.

Now that the MBR is running, it has to be integrated into the course of instruction. In the spring, Lallish was working on guidelines for doing that. And he sees a lot of potential.

"It's the same for me," Tebo says. "When we have new people who want to come on board, we could send dealers down to take the course. And it would be good to avoid the headaches of having people in the field who don't know how to operate these units." ■

"We're looking right now at how different inhibitory chemicals can affect the MBRs. This kind of testing is something they can do better in a controlled environment than we can in the field."

— Ray Tebo



P.O. Box 1107 - 135 E Mile Road - Kalkaska, MI 49646
p: 231.258.4870 - f: 231.258.2019 - sales@marshind.com

800.952.1537 - WWW.MARSHIND.COM

DOT Industrial Vacuum Units



DOT Code & Non-code Hoist & Rear Door Options

Vacuum Septic Units

Aluminum Or Steel Tanks In A Variety Of Capacities.



Portable Toilet Units

Aluminum Or Steel Tanks In A Variety Of Capacities.

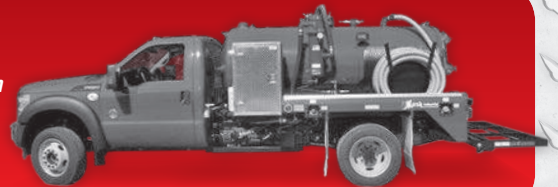

Slide-In Units



Various Sizes Available.

Mini Vac Trailers

Industrial Units DOT Code & Non Code



Quality People Doing Quality Work

Join us on Facebook See the progress of some of our units in the making.

Check out our website for more information: www.marshind.com



100% FINANCING ON YOUR PORTABLE RESTROOMS, PUMPER TRUCKS, & MORE!

Contact Us Today!



Michael Schultz
(888) 996-0305
mschultz@apfinancing.com
www.apfinancing.com

◀ ▶ **GO** Tax Savings Section 179

There is still time to take advantage of tax benefits on any equipment you purchase for your business this year. **PURCHASE BY DECEMBER 31, 2018 & SAVE!**
SECTION 179 ALLOWS YOU TO DEDUCT THE FULL PURCHASE PRICE ON QUALIFIED EQUIPMENT UP TO \$1,000,000 FOR 2018*

FAST & FLEXIBLE FINANCING WITH AP
SAME DAY APPROVALS AVAILABLE

- Finance **NEW & USED** equipment
- Application-Only up to \$150,000
- Seasonal payment options available
- Finance multiple units

*Consult a tax accountant for specifics on Section 179 tax benefits

The angel said to them, "Do not be afraid. I bring you good news of great joy that will be for all the people. Today in the town of David a Savior has been born to you; he is Christ the Lord." — Luke 2:10-11

Christmas greetings to our many valued customers.

We wish you peace and joy for the holidays.

From Erick, Jennifer, Andrew and the crew at

ERICKSON Tank & Pump

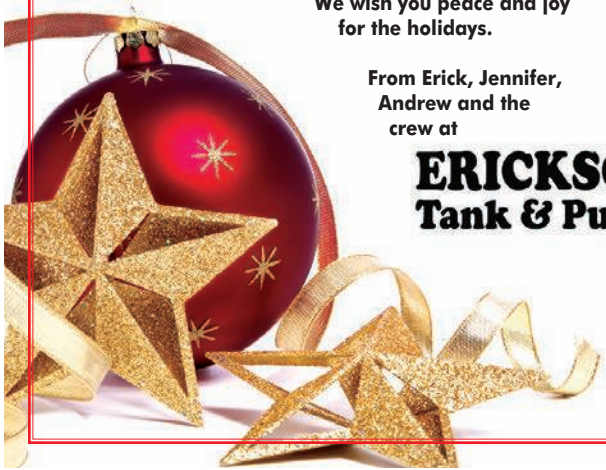

When you want **more than just a decal.**

Your decals should work as hard as you do, and our specialists make sure they do. With creative artwork, stress-free ordering and quality product, your company will always get recognized.

Call us today
800.829.3021

Shop thousands of stock items online
ROEDA.COM Click **SHOP NOW**

ROEDA
SIGNS PRINT FILM

Formerly ScreenTech Imaging

We Get You Recognized

roeda.com | info@roeda.com | 16931 S State St. South Holland IL 60473





EXPLORE VAC-CON
360° Video Tours & Images

A DEMO AT YOUR FINGERTIPS...

Buying your machine is more than just a purchase. It's a journey - an investment. But before you can make that decision, you have to see, feel, and understand the equipment.

So why wait for a demo?

The All-New interactive **EXPLORE VAC • CON®** is your machine demo anywhere, anytime.

Your Tour Awaits You @ vac-con.com/salesadvantage/ or scan the QR Code below.

Like What You See?
Contact us Today to Schedule a Live Demo or Find Your Dealer.

📞 1-888-920-2945
✉ vns@vac-con.com



VAC-CON
MORE POWER TO YOU

wwelt BOOTH 1061

New York County Continues to Study Bacteria Found on Long Island Beach

By David Steinkraus

After several years of investigations into the cause of high bacteria levels at a Long Island (New York) beach, the Nassau County Legislature is considering a treatment system for its stormwater drainage.

The latest investigation ended after the state looked at eight residential onsite systems as possible causes of the pollution. But after studying the systems for several months, the state concluded they are not sending wastewater into a stream that flows into the Long Island Sound at Glen Cove.

The state Department of Environmental Conservation has not ruled out onsite systems leaking wastewater into the groundwater, reports *Newsday*.

In the spring, the U.S. Environmental Protection Agency collected samples from stormwater and groundwater discharge pipes. A DNA analysis will tell investigators whether the coliform bacteria found at the beach is from humans or animals.

Meanwhile, the county will spend \$200,000 to study the feasibility of installing a treatment system for stormwater.

"We're going to evaluate all kinds of remedies because obviously the (Department of Environmental Conservation) study didn't really provide the smoking gun that we were looking for as far as the source of the contamination," Brian Schneider, deputy county executive for parks and public works, tells *Newsday*. "We're shifting focus more toward the treatment at the endpoint of the drainage system, before it hits the beach."

Nassau County is on the western end of Long Island and borders New York City. To its east is Suffolk County, which last year passed a number of laws to attack nitrogen pollution in its nearshore waters.

Approximately 360,000 homes in Suffolk County rely on cesspools for wastewater disposal. That is about 75 percent of all homes in the county. In August 2017, the town of East Hampton became the first community in the state to require low-nitrogen wastewater systems for all new construction and for buildings that undergo substantial renovation. Several other communities did the same.

In December 2017, the county executive signed a law banning cesspools in all uses. Cesspools were banned for new construction in 1973, but they were still allowed to replace an older cesspool. In May 2017, the county Legislature approved a grant program to help people pay for the cost of converting their onsite systems to low-nitrogen systems.

Michigan

The health department for Montcalm County, in the central part of the state, is proposing an update to the local sanitary code.

The department tested 20 sites along two rivers and found all were positive for *E. coli* in numbers that exceeded standards for safe swimming. To rewrite the ordinance, the department proposes requiring discharge permits for all properties not now connected to an onsite system and requiring inspection of all systems at least every 10 years, reports the *Daily News of Greenville*.

New construction projects would receive a free discharge permit that's good for 10 years, and then the permit could be renewed for another 10 years with an inspection. A health department officer says the county has about 40,000 septic systems. The health department also covers neighboring Gratiot and Clinton counties.

Florida

A septic service driver is facing charges for allegedly dumping 10,000 gallons of cooking oil in a vacant lot in Davenport. Peter Rodriguez, 50, was charged with two counts of commercial dumping, reports the *Orlando Sentinel*. He was employed by Brownie's Septic & Plumbing. A sheriff's spokeswoman says company representatives were unsure why Rodriguez allegedly dumped the oil because the company refines waste oil and sells it.

Pennsylvania

A septic service driver missed a turn, broke through a fence, and landed in a swimming pool, losing the load of septage he was hauling. The incident occurred in Millersville, 75 miles west of Philadelphia. At the time, the driver was trying to follow a detour. Local news reports quote Conestoga Volunteer Fire Co. Chief Larry Frankford as saying no one was injured. "You can just use your imagination," he says, about the smell from the combination of diesel fuel, oil and septage.

Georgia

More than 30 people attended a government meeting to object to the possible siting of a portable sanitation and wastewater processing business about a half mile from a residential neighborhood. Sam Florence, business owner, plans to dewater septage and dispose of the liquid in the city of Madison's sewer system. Citizens say the facility would produce odors, attract vermin, increase truck traffic and could pose a risk to Morgan County's water supply. Florence says his business would have no effect on county water. The Planning Commission tabled the plan until members could do more research.

Idaho

A nonprofit environmental group is pushing for ordinances to protect groundwater in Bannock County in the southeastern part of the state, including the city of Pocatello. Elevated nitrate levels have appeared in some private and municipal wells. Members of the Portneuf Resource Council, part of a larger regional nonprofit environmental organization, want rules asking for evidence that onsite systems used in new construction would not make the nitrate problem worse.

While water from the county's aquifer now meets standards, Mike Larkin, chairman of the resource council, says new ordinances would protect the water. Most cities and towns have some kind of groundwater ordinance,

VAC-CON

MORE POWER TO YOU

wwett BOOTH 1061

Trailer & Skid Mounted Industrial Vacuum Machines

MUDSLINGER

Hydro-excavation Machine

VecLoader

VECJET

Jetter Machine

NEPTUNE

Combination Machine

VAC-CON
VAC-CON.COM
 855.336.2962
 e-mail: vns@vac-con.com
 HOLDEN INDUSTRIES Companies

Vector Technologies Ltd.
VECTOR-VACUUMS.COM
 800.832.4010
 e-mail: inquiry@vector-vacuums.com

but Pocatello doesn't, he says, according to the *Idaho State Journal*. Sue Skinner, an advisor to the resource council, says suppliers are able to blend water from different sources to remain within legal limits, but nitrate levels are slowly increasing.

Kansas

A pumping business labeled as a potential scam by a sheriff's department Facebook post has been damaged by the hints of illegality, say family members of the business owner.

It began with a post in May by the Pawnee County Sheriff's Office. The post says the sheriff's office had received several complaints about Septic Tanks Pumped & Serviced, the company's wastewater disposal methods were illegal, and the state attorney general's office had previously ordered the company to cease operations because of prohibited business practices. The post had a photo of the company truck and asked people who saw it to call the sheriff's department, and there was a photo of Kelly Steele, supposedly the operator of the company.

The *Great Bend Tribune* found the attorney general's office had not issued any letter about the company. Steele says he worked in the business only a few days a week, but his 88-year-old grandfather owned it. "Basically, none of the information they gave was correct at all," Steele tells the newspaper.

Pawnee County Sheriff Scott King tells the newspaper the Facebook post would come down. He says it was not a news release but the result of two complaints from people concerned about a person going from house to house. The department wanted to warn citizens of a possible scam, he says. Both King and his undersheriff say no part of the post needed correcting.

"It wasn't clarified as well as it should have been, and I'll admit that," King says. ■

WE OFFER ALUMINUM, STEEL & STAINLESS TANKS, AS WELL AS BLOWER & VANE PUMP OPTIONS

NEW

2019 Int'l HV 607
 Cummins L9, 350 HP,
 10 Spd or Auto Trans.,
4000 Gal. Alum Imperial Tank,
 NVE Blower or Vane Pump

2019 Int'l MV 607
 Cummins ISB, 260 HP,
 6 Spd or Auto Trans.,
2500 Gal. Alum Imperial Tank,
 NVE 607 Vane Pump

2019 Isuzu NPR
 NEW Isuzu NRR, 5.2L Isuzu Diesel,
 6 Spd Allison Auto Trans.,
1300 Gal. Alum Tank, 900 Waste/
 400 Water, Masport HXL4V
 Vacuum Pump, 160 CFM

2019 Int'l HX620
 Cummins X15, 485 HP,
 13-Spd or Auto Trans.,
5000 Gal. Alum Imperial Tank,
 NVE 4310 Blower

USED

\$77,900
 #648A-18

2010 Kenworth T800
 Cummins ISX15, 550 HP,
 Eaton Trans., Walking Beam Susp.,
 401,386 Miles,
 FA 16,000, RA 46,000,
 268" Wheelbase

\$99,000
 #679A-16

2011 Int'l 7600
 Int'l, 430 HP, Fuller RTO-16908LL
 Trans., Air Ride Susp.,
 201,403 Miles, FA 18,000, RA 40,000,
 Full Lockers, **4500 Gal. Tank**
 with Blower, NEW Engine

\$89,900
 #450A-17

2007 Western Star 4900FA
 Cat C13, 430 HP, Allison Auto Trans.,
 Air Ride Susp., 362,380 Miles,
 Quad-Axle, FA 18,740, RA 46,000,
 270" Wheelbase

\$68,900
 #653A-18

2011 Kenworth T440
 Paccar, 350 HP, Allison 3000
 Trans., Air Ride Susp.,
 FA 20,000, RA 40,000,
 292" Wheelbase, 186,290 Miles

FULL PACKAGE FINANCING & LEASE OFFERS AVAILABLE

PRICES DO NOT INCLUDE TAX,
 TITLE & LICENSING FEES –
 SEE DEALER FOR DETAILS

877-248-8782

www.MidStateTruck.com



T&T Tools, Inc.

Fax: 800.521.3260

Email: sales@mightyprobe.com

800.521.6893

www.MightyProbe.com



HOOKS...

- > Several different styles of heat-treated hooks are available
- > Top Poppers are great to open manhole covers
- > The Handy Hooks allow two handed use

PROBES...

- > Insulated, standard, and specialty soil probes
- > Metal shaft sizes: 3/8" round, 3/8" hex, or 7/16" hex
- > Replaceable tips are threaded on and hardened
- > A "slide" allows the handle to pound the shaft into the ground



STAINLESS STEEL & STEEL UNITS - CALL FOR INFORMATION

TANKS TO YOUR DESIGN

TANKS SHIPPED TO YOUR LOCATION



800.364.7307

2100 EAST BOOTH ST. • SEARCY, AR 72143
Fax: 501.279.0003 • E-mail: sbs3647307@gmail.com

BASE TANKS INCLUDE:

- 1/4" Thick Steel • Primary Shutoff
- Pipe Reinforced Baffles
- Flanged & Dished Heads
- 21" Top & Rear Hatches
- Full Length Under Carriage on Bottom of Tank

BASE TANK PRICING

2100 gal.....	\$5800	3360 gal.....	\$8140
2500 gal.....	\$6740	3570 gal.....	\$9000
3000 gal.....	\$7575	4000 gal.....	\$9920

PUMP DISTRIBUTOR

- ★ BATTIONI
- ★ CHALLENGER
- ★ FRUITLAND
- ★ JUROP
- ★ MASPORT
- ★ MORO

Pump Rebuild Kits In Stock

Tanks
Of Various
Sizes And
Stages
Of
Completion
In Stock

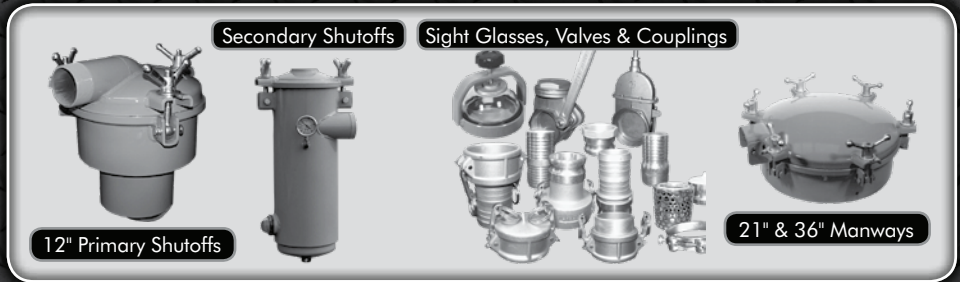

12" Primary Shutoffs

Secondary Shutoffs

Sight Glasses, Valves & Couplings

21" & 36" Manways



Have yourself a **merry** little Christmas.

Happy Holidays from everyone at Five Peaks.



fivepeaks.net Toll Free 866.293.1502

FIVE PEAKS

Made in the USA 



If you would like your wastewater trade association added to this list, send contact information to editor@pumper.com.

Serving the Industry

Visit your state and provincial trade associations

Alabama

Alabama Onsite Wastewater Association
www.aowainfo.org; 334-396-3434

Arizona

Arizona Onsite Wastewater Recycling Association
www.azowra.org; 928-443-0333

Arkansas

Arkansas Onsite Wastewater Association
www.arkowa.com

California

California Onsite Wastewater Association
www.cowa.org; 530-513-6658

Colorado

Colorado Professionals in Onsite Wastewater
www.cpow.net; 720-626-8989

Connecticut

Connecticut Onsite Wastewater Recycling Association
www.cowra-online.org; 860-267-1057

Delaware

Delaware On-Site Wastewater Recycling Association
www.dowra.org

Florida

Florida Onsite Wastewater Association
www.fowaonsite.com; 321-363-1590

Georgia

Georgia Onsite Wastewater Association
www.onsitewastewater.org; 706-407-2552

Georgia F.O.G. Alliance
www.georgiafog.com

Idaho

Onsite Wastewater Association of Idaho
www.owaidaho.org; 208-664-2133

Illinois

Onsite Wastewater Professionals of Illinois
www.owpi.org

Indiana

Indiana Onsite Waste Water Professionals Association
www.iowpa.org; 317-889-2382

Iowa

Iowa Onsite Waste Water Association
www.iowwa.com; 515-225-1051

Kansas

Kansas Small Flows Association
www.ksfa.org; 913-594-1472

Kentucky

Kentucky Onsite Wastewater Association
www.kentuckyonsite.org; 855-818-5692

Maine

Maine Association Of Site Evaluators
www.maineese.com

Maine Association of Professional Soil Scientists
www.mapss.org

Maryland

Maryland Onsite Wastewater Professionals Association
www.mowpa.org; 443-570-2029

Massachusetts

Yankee Onsite Wastewater Association
www.maowp.org; 781-939-5710

Michigan

Michigan Onsite Wastewater Recycling Association
www.mowra.org

Michigan Septic Tank Association
www.msta.biz; 989-808-8648

Minnesota

Minnesota Onsite Wastewater Association
www.mowa-mn.com; 888-810-4178

Mississippi

Mississippi Pumpers Association
www.mspumpersassociation.com; 601-249-2066

Missouri

Missouri Smallflows Organization
www.mosmallflows.org; 417-631-4027

Nebraska

Nebraska On-site Waste Water Association
www.nowwa.org; 402-476-0162

New Hampshire

New Hampshire Association of Septage Haulers
www.nhash.com; 603-831-8670

Granite State Designers and Installers Association
www.gsdia.org; 603-228-1231

New Mexico

Professional Onsite Wastewater Reuse
Association of New Mexico
www.powranm.org; 505-989-7676

New York

Long Island Liquid Waste Association, Inc.
www.lilwa.org; 631-585-0448

North Carolina

North Carolina Septic Tank Association
www.ncsta.net; 336-416-3564

North Carolina Portable Toilet Group
www.ncportabletoiletgroup.org; 252-249-1097

North Carolina Pumper Group
www.ncpumpergroup.org; 252-249-1097

Ohio

Ohio Onsite Wastewater Association
www.ohioonsite.org; 888-294-0084

Oregon

Oregon Onsite Wastewater Association
www.o2wa.org; 541-389-6692

Pennsylvania

Pennsylvania Association of Sewage Enforcement Officers
www.pa-seo.org; 717-761-8648

Pennsylvania Onsite Wastewater Recycling Association
www.powra.org

Pennsylvania Septage Management Association
www.psama.net; 717-763-7762

Tennessee

Tennessee Onsite Wastewater Association
www.tnonsite.org



2019 Kenworth T880 | 5000 gal. aluminum vacuum tank, NVE 4310 package.
IN STOCK



2019 Peterbilt 337 | 300 HP, Allison auto, NVE 607 pack, 2800 gal. aluminum tank.
NEW

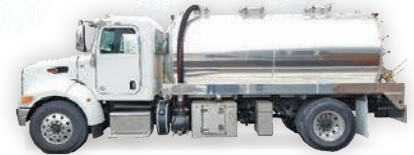

2019 Peterbilt 337 | 330HP, auto, 2800 gal. aluminum tank, NVE 4310 blower package.
NEW



2019 Hino | 2500 gal. tank NVE 607
NEW



2010 International | 3600 gal. steel tank, Masport HXL400
Call For Pricing



7000 - 9000 Gal. Aluminum Tri-Axle Trailers | Air ride suspension (tri-axle), pump platform, bright finish, LED lights, Betts valves.
In Stock



(2) 5,000 Gal. Aluminum tanks
IN STOCK | Ready to mount our chassis or yours.



Restroom Tanks
IN STOCK | Stainless steel and aluminum available in various sizes and compartments.



Slide-In Units
Standard Units In Stock | 500-1,000 gal's, 1 or 2 compartment; Select a pump package & engine HP. All light weight aluminum, Many available options.



Self Contained Unit
Call For Pricing | 600 gal. steel tank, 33.5 HP Kubota diesel engine (choice of pumps), 200 gal. poly tank, 6 gpm 3,000 psi jetter.

NVE Pumps For Sale
 NEW ENGLAND DISTRIBUTOR
 NVE 866 and 4307 Packages Available



Need Equipment? Contact Us We Can Get It.

Texas

Texas On-Site Wastewater Association
www.txowa.org; 409-718-0645

Education 4 Onsite Wastewater Management
www.e4owm.com; 713-774-6694

Virginia

Virginia Onsite Wastewater Recycling Association
www.vowra.org; 540-377-9830

Washington

Washington On-Site Sewage Association
www.wossa.org; 253-770-6594

Wisconsin

Wisconsin Onsite Water Recycling Association
www.wowra.com; 608-441-1436

Wisconsin Liquid Waste Carriers Association
www.wlwca.com; 608-441-1436

NATIONAL

Water Environment Federation
www.wef.org; 800-666-0206

National Onsite Wastewater Recycling Association
www.nowra.org; 800-966-2942

National Association of Wastewater Technicians
www.nawt.org; 800-236-6298

CANADA

Alberta

Alberta Onsite Wastewater Management Association
www.aowma.com; 877-489-7471

British Columbia

WCOWMA Onsite Wastewater Management of B.C.
www.wcowma-bc.com; 877-489-7471

British Columbia Onsite Sewage Association
www.bcossa.org; 778-432-2120

Manitoba

Manitoba Onsite Wastewater Management Association
www.mowma.org; 877-489-7471

Onsite Wastewater Systems Installers of Manitoba, Inc.
www.owsim.com; 204-771-0455

New Brunswick

New Brunswick Association
 of Onsite Wastewater Professionals
www.nbaowp.ca; 506-455-5477

Nova Scotia

Waste Water Nova Scotia
www.wwns.ca; 902-246-2131

Ontario

Ontario Onsite Wastewater Association
www.oowa.org; 855-905-6692

Ontario Association of Sewage Industry Services
www.oasisontario.on.ca; 877-202-0082

Saskatchewan

Saskatchewan Onsite Wastewater
 Management Association
www.sowma.ca; 877-489-7471

Canadian Regional

Western Canada Onsite Wastewater
 Management Association
www.wcowma.com; 877-489-7471



UNITED PUMPING SERVICE, INC.

Proud to Help Keep America Clean



An Environmental Remediation Firm

- Hazardous & Non-Hazardous Waste Management & Transportation
 - Stainless Steel & Lined Tankers
 - Industrial Vactors & Jetters
- Waste Identification & Disposal
- Stabilization/ Solidification of Waste
- Sewer Maintenance
- Lab Packing & Bio-Waste Cleanup
- Decommissioning of PCB Containing Transformers & Capacitors
- Contaminated Soil Excavation & Removal
- Decontamination of Equipment & Structures
- Demolition of Equipment & Structures
- Confined Space Entry & Rescue Services
- Storage Tank Removal
- End Dump Truck Services
- Railway Services
- Roll-off Bin Rental
- **24-HR EMERGENCY RESPONSE**



(626) 961-9326

www.unitedpumping.com

14000 E. Valley Blvd., Industry, CA 91746



\$5,000-\$250,000
ONLY NEED CREDIT APPLICATION!

No one makes it easier!

Happy Holidays



For more than 38 years, Gerry Oestreich has been a trusted name in new and used equipment financing.

- **New Or Used Trucks**
- **Portable Potties**
- **Pressure Washers**
- **Trailers and more ...**
- **NEW-WORKING CAPITAL LOANS**

Equipping Your Business for Less -
Call Gerry @ 518-857-5206
or Greg @ 518- 330-4113
Today To Learn More!



ABCLeasingNY@gmail.com

Visit Our New Website: www.abclearse.net



Seal-R Lids, Rings & Hinge Systems

(Hinges Available On 24"-42")

Customized Lids

Add Your Company Name

Get the Exact Size for Each Job!

- Seal-R™ Sizes:
- 12", 15", 18",
 - 24", 30",
 - 36", 42"



Plastic riser pipe gives an exact height each time. Try our system and never have to carry concrete pipe and lids again. Save time by not having to assemble multiple sections.

- **Easy 10 minute installation!**
- **Secure fit for all systems!**
- **Made & sold by septic installers!**
- **Prevent ground water infiltration and save money at the same time!**

BrenLin Company, Inc

Manufacturers of Seal-R™ Products

888-606-1998 | www.seal-r.com



BEST-IN-CLASS-EDUCATION

Come to the WWETT Show for the best in education for our industry.

- 100 sessions across 21 topic tracks
- CEU credits from 45 states, provinces, and organizations
- Certification classes, Technical Tours, and the new Workshop series

WWETT Show Education. It's a great way to step up your game.

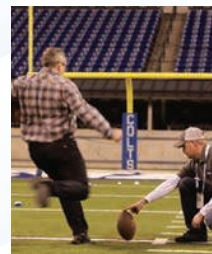

wwettTM19

CONFERENCE: FEBRUARY 20-22
MARKETPLACE: FEBRUARY 21-23
INDIANA CONVENTION CENTER

WHY SHOULD YOU ATTEND?

- ✓ **Explore the Marketplace** for tools and resources you need for your business
- ✓ **CEUs** from some of the best and brightest speakers in the industry
- ✓ **Events** to network with your peers - or just kick back with friends.



Litzenberger's Septic Service

Lebanon, Pennsylvania

Get FIT

in the right pumper truck!



2014 M2-106, 350 HP - Cummins, 20# FA, Air Ride Suspension, 4000 Gal. Alum., 337755.



2019 M2-106 with New 4000 Gal. Aluminum Imperial Tank, 350 HP Cummins, Air Ride.



2001 Sterling, Catapillar, 20# Front/44# Rears, 4200 Gal. Alum., 627625.



2019 M2-106 2500 Gal. Imperial Tank, NVE 607 Pump, Cummins L9.



Call 920-997-4922

See our entire inventory at

truckcountry.com



TRUCK SALES | EXPERT SERVICE | PARTS | FINANCING

Merlin and Janelle Litzenberger bought a Firemist brown 2017 Western Star 4700 SB with a 4,200-gallon Martin's Welding aluminum tank and National Vacuum Equipment 4307 blower built out by Nolt Services. The truck is powered by a 380 hp Detroit diesel DD13 engine tied to an automatic transmission (Allison Transmission). Features include air-ride suspension, aluminum Alcoa Wheel Products Dura-Bright wheels, Garnet SeeLevel tank indicator, three sight glasses, dual 4-inch intake valves on the front and a single 4-inch intake on the rear, a 6-inch dump valve, top and rear manways, 3,000 psi 10 gpm General Pump jetter, 120-gallon freshwater tank, Visionworks backup camera, front and rear warning flashers and off-road lighting, and BASE Engineering remote system for the valves, blower washer and throttle. Martindale Welding provided aluminum component fabrication. Good's Transport sprayed protective coating on aluminum components. Graphics were provided by Brown's Signs. The truck is used for residential septic pumping. ■

SHOW US YOURS!

Got a truck with real WOW appeal? Show it off to Pumper readers!

Send photos of your truck after it has been lettered with your company name. Any industry-related truck is acceptable. Please limit your submission to one truck only.

Your Classy Truck submission must include your name, company name, mailing address, phone number, and details about the truck, including tank size, cab/chassis information, pump information, the company that built the truck, and any other details you consider important. In particular, tell us what features of the truck help make your work life more efficient and more profitable. Email your materials to editor@pumper.com or mail to Editor, *Pumper*, P.O. Box 220, Three Lakes, WI 54562. We look forward to hearing from you!

24" HEAVY DUTY MULTI-PURPOSE FLAT RISER LID

**FREE FREIGHT
 on Full Cartons!**

**Fits most commercially
 available:**

- Risers
- IPEX PVC Ribbed Pipe
- Corrugated Pipe

**LID MAY BE USED WITH OR
 WITHOUT CONCRETE CENTER**

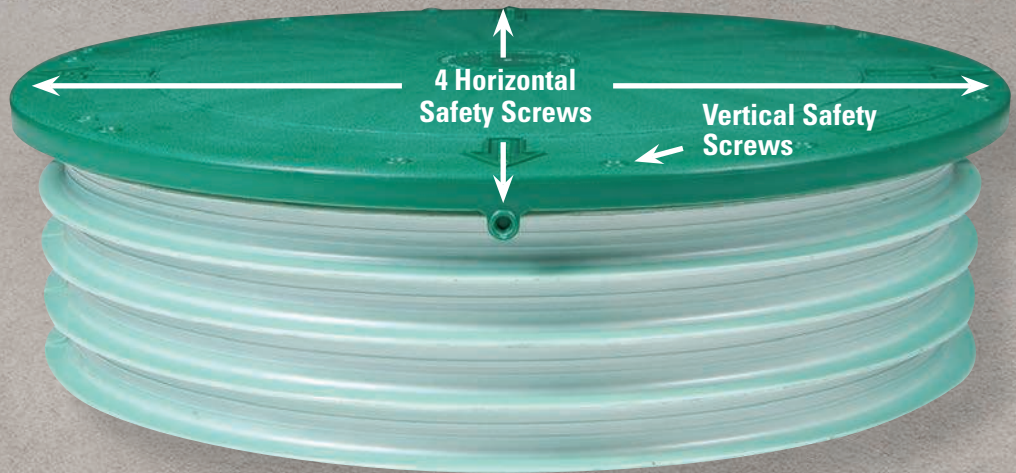

Secured by 6 Vertical and 4 Horizontal Safety Screws. Screws Included.

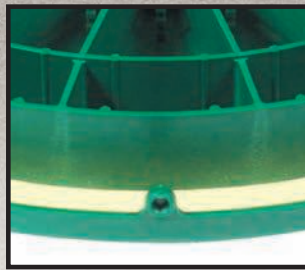

Foamed-in Permanent Polyurethane Gasket.



Holds up to 70 lbs of Concrete for Added Safety.



Water-TITE™ Joint Vertical and Horizontal Safety Screws

4" Effluent Filter and 4" T-Baffle™

86 ft. of 1/16" filtration area.

Increases time between filter cleaning.

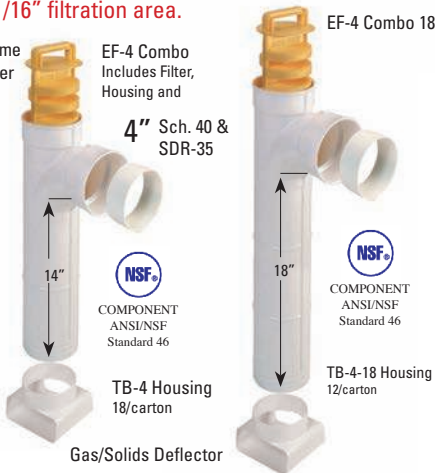

4" Effluent Filter EF-4

One-piece effluent filter fits in 4" Sanitary Tee.

- Injection molded PolyPro
- Simple to install - Easy to clean

4" Sanitary Inlet/Outlet T-Baffle™

- Injection molded T-Baffle
- Fits 4" Sch. 40 and SDR-35 pipe
- Simple to install

• May also be used as Inlet & Outlet Tee

6" Effluent Filter and 6" T-Baffle™

244 ft. of 1/16" filtration area.

Increases time between filter cleaning.



EF-6 Combo Includes Filter, Housing and Bushing

6" Effluent Filter EF-6

- One-piece effluent filter fits in 6" T-Baffle™.
- Injection molded PolyPro
- Simple to install
- Easy to clean

6" Sanitary T-Baffle™

- Injection molded
- Fits 4" Sch. 40 and SDR-35 pipe
- Simple to install
- May also be used as Outlet Tee with Solids Deflector

Septic Systems and Maintenance

By Craig Mandli

ADVANCED TREATMENT UNITS

BioMicrobics MicroFAST

MicroFAST wastewater treatment systems or **MicroFITT-ee** (energy-efficient version) systems from **BioMicrobics** are integrated into a standard septic tank. With the **SFR** feature, alternate modes of operation include intermittent operation of the blower to reduce electricity usage up to 45 percent and recirculation of nitrified wastewater to the primary settling chamber for added denitrification. Biosolids treatment and sludge digestion are designed to reduce treatment cost and maintenance. Available in 500- to more than 9,000-gpd configurations, technology scales up for larger residential and commercial flows. A stable treatment process with fully submerged, fixed-film media and the effectiveness of activated sludge treatment help in certain difficult applications and where there may or may not be infrastructure available, according to the maker. The effluent meets secondary quality requirements and can be distributed to a soil treatment system or water reuse applications (with drip-tubing irrigation or other nonpotable use). **913-422-0707; www.biomicrobics.com.**

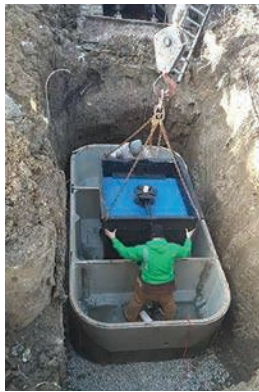

Norweco Singulair Green

The **Singulair Green** advanced treatment unit from **Norweco** is designed to quietly, efficiently and automatically treat all domestic wastewater in 24 hours. The durable, watertight HDPE tank can be used for either new or replacement applications. It is easily installed and offers single-tank convenience. The all-in-one system contains pretreatment, aeration, clarification, filtration, flow equalization, and optional disinfection and dechlorination. Incorporating support ribs and strong arch shape, the tank is designed for a long life span. Designed for domestic wastewater flows up to 600 gpd, with treatment performance meeting or exceeding the strictest state and county requirements, it is certified by NSF to Standards 40 and 245 for nitrogen reduction. **800-667-9326; www.norweco.com.**

Premier Tech Aqua Ecoflo PACK

Featuring a single monobloc unit integrating a primary tank and a biofilter, the all-in-one **Ecoflo PACK** treatment system from **Premier Tech Aqua** is offered in 500- and 600-gpd capacity. It is suitable for primary and secondary homes, and it's fast and easy to install with smaller equipment. It can integrate the **DiUV Classic** kit when disinfection is needed. It is based on a compact filter technology that treats wastewater without using energy. The system retains pollutants through a 100 percent organic coco husk fragment-based filtering media. It offers ease of maintenance and the benefits of a recyclable filtering media that can be accessed through the lid at the end of its useful life. **800-632-6356; www.ecoflobiofilter.com.**



ALARM SYSTEMS/COMPONENTS

SJE-Rhombus EZconnex

The **EZconnex** four-port float switch connection system from **SJE-Rhombus** is a manifold/float connection system designed for easy installation. The system includes an electrical wiring manifold with mounting bracket and hardware. The manifold features four quick-release float switch connection ports. Red-blue-yellow-white wire pairs match a color-code system on the manifold housing for easy identification and field wiring. The system is rated for short-term water submersion. The mounting bracket is designed to allow quick access to the manifold and float switches for simple maintenance. The system can be used with up to four float switches. Each float switch includes a protective rubber boot, providing a dual seal for an extra layer of protection to keep connections clean and dry. Sealing plugs are available for unused manifold ports. **888-342-5753; www.sjerhombus.com.**



Sump Alarm Wi-Fi version outdoor tank alarm

The Wi-Fi version outdoor tank alarm from **Sump Alarm** provides email, text and voice notifications for up to five numbers. The unit can call installers when a client's tank is full. The weatherproof high tank alarm requires no on-site wiring and includes a 90 dB horn and 1-inch LED indicator. Versions are available for high- and low-level detection and available in 120 or 220 volts. It joins the household's Wi-Fi network. It is preassembled and suitable for extreme temperatures. **314-787-8059; www.sumpalarm.com.**

DRAINFIELD RESTORATION

Ecological Laboratories PRO-PUMP Super Bio-Remediation Kits

PRO-PUMP Super Bio-Remediation Kits from Ecological Laboratories

are designed to recover flow in fouled and ponding absorption fields. PRO-PUMP/HC (High Count) is a mixture of select, live vegetative bacteria designed to break down and remove slow and difficult-to-degrade compounds. PRO-PUMP/SA (Sludge Away) is a natural humus soil science product that's designed to speed the bioremediation process. PRO-PUMP/OX (Powered Oxygenator) is a calcium peroxide/hydroxide mix that's used as an oxygen source for the bacteria. The kits combine select cultures with enhancement technology to rapidly break down and degrade the organic compounds that reduce absorption flow recovery, according to the maker. **800-326-7867; www.propump.com.**



EFFLUENT/SEWAGE/SUMP PUMPS

Franklin Electric SSI Series

SSI Series submersible pumps from **Franklin Electric** are designed to be a cost-effective, high-flow option available in 6-, 8- and 10-inch models with flows from 85 to 1,300 gpm at a maximum 1,250 feet of head. The stamped stainless steel pumps are fully serviceable and corrosion-resistant. I-Blade technology is designed to improve the structural integrity of the pump's internal components, pumping more water per horsepower and improving efficiency. Utilizing TIG progressive welding, the metal materials are mixed during the process, creating a stronger bond for durability in harsh environments. **260-824-2900; www.franklinwater.com.**



Polylok PL-CPE5A

The **PL-CPE5A** from **Polylok** is a submersible 1/2 hp, 115-volt, single-phase effluent pump with a 2-inch NPT vertical discharge. It has a maximum head of 48 feet and a maximum flow of 64 gpm. It is designed with a 3,450 rpm, oil-filled permanent split-capacitor motor and has an amp rating of 8.5 for 115 volts, cast iron housing, and volute equipped with a cast iron vortex impeller that passes 3/4-inch-diameter solids. The stainless steel shaft is supported by two single-row, oil-lubricated ball bearings. The shaft seal is an inboard design with a secondary exclusion V seal. Construction materials are carbon for the rotating face and ceramic for the stationary face. All elastomers are Buna-N, and the hardware is 300 Series stainless steel. It has a 20-foot UL/CSA-listed power cable that's suitable for submersible service and fitted with a three-prong plug. It is supplied with an integrated clip on its piggyback mechanical float switch for automatic operation. **888-765-9565; www.polylok.com.**



FILTERS

Advanced Drainage Systems Septic Stack

The **Septic Stack** system from **Advanced Drainage Systems** is available in configurations of 9, 11 and 13 pipes. The units allow for exceptional soil contact without use of gravel, functioning as a trickle filter to disperse effluent into the voids in and around specially banded ADS pipe, according to the maker. The pipe is engineered with holes and slots, allowing it to collect and disperse effluent as it passes over corrugations in the pipe. Systems are available for use in both residential and commercial applications in trench, bed and mound configurations, as well as pressure dosing. **800-821-6710; www.ads-pipe.com.**



Orenco Systems Biotube ProPak Pump Package

Biotube ProPak Pump Packages from **Orenco Systems** are complete, ready-to-install pump packages in a box. They are used for filtering and pumping effluent from single- or dual-compartment septic tanks to gravity or pressurized discharge points. Pump vault technology eliminates the need for a separate dosing tank. Packages include a Biotube filter cartridge, which filters up to two-thirds of solids, so only liquid from the tank's clear zone is pumped. Filters are easy to remove and clean without pulling the pump vault. All

components are designed to be quickly installed and easily maintained. The PF Series high-head effluent pump is field-serviceable and field-repairable, and pump controls are designed for the specific package you purchase. Multiple models are available. Free ProPak Select software provides fast, error-free hydraulic calculations and generates system curves, according to the maker. **800-348-9843; www.orenco.com.**



Clarus Environmental WW4

The **WW4** effluent filter from **Clarus Environmental** is mounted in the outflow of the septic tank to provide protection from solids moving out of the tank into the dispersal area. A secondary screen provides continued protection during servicing. When the primary cartridge is removed to be cleaned, the secondary screen blocks solids from sloughing off and traveling to the dispersal area. After the primary cartridge is cleaned, the secondary screen can be removed and cleaned. It can handle up to 4,000 gpd and can be assembled on site in a multifilter configuration for larger flows.

800-928-7867; www.clarusenvironmental.com.

FILTERS

Presby Environmental Inc. (PEI) EnviroFin

EnviroFin from **PEI** is a passive onsite wastewater treatment and dispersal system designed with a small footprint to ship easily and to exceed NSF/ANSI Standard 40 treatment. Effluent enters a fin distribution unit, or FDU, where it settles and breaks down suspended solids. Skimmer tabs located at the FDU's perforations prevent grease and suspended solids from leaving the FDU. The FDU distributes the effluent into the treatment fins, which are filled with coarse green plastic fibers, creating a large bacteria treatment area. Perforated air duct pipes run across the top of each treatment fin, providing oxygen to promote bacterial growth. **800-473-5298; www.presbyeco.com.**



SeptiTech STAAR

SeptiTech STAAR (Smart Trickling Anaerobic/Aerobic Recirculation) filter systems are designed for multifamily domestic and high-strength commercial wastewater from 100 to more than 150,000 gpd for residential and commercial wastewater treatment applications. The systems use partially submerged media to treat high organic loads that integrate with other technologies and

accessories. The simple, automatic, and reliable equalization and clarification process treats high organic loads that integrate with other technologies and accessories. The biological trickling filter technology also maintains low levels of Nitrate-N with all below-grade components that fit in readily available concrete, plastic or fiberglass tanks. Smart technology allows the system to go into a sleep mode that will dial down activity and eventually shut power off until normal flow conditions are detected. This reduces operating costs and power requirements. **207-333-6940; www.septitech.com.**

Sim/Tech Filter pleated filter units

Pleated filter units from **Sim/Tech Filter** provide gravity effluent filtration in septic tanks and turbine pump filtration in pump tanks. The filtration size is 3/32 inch in two dimensions. Flow channels in the pleated material increase longevity. All filter types start at over 2,000 square inches of filtration area. The 45 percent open area (over 900 square inches) is equivalent to 800 linear feet of 3/32-inch slots. Various configurations and larger units are available. **888-999-3290; www.simtechfilter.com.**



GRINDER PUMPS

Ashland Pump AGP-HC200

The **AGP-HC200** grinder pump from **Ashland Pump** has a radial portion that grinds waste into fine slurry, as well as a cutting-edge axial portion that cuts and chops stringy solids and other forms of nonhuman waste into pieces that will pass through the small-diameter discharge pipe. Fibrous materials get chopped and cut, while the soft solids become slurry, minimizing downstream solids and preventing clogging. The engineered design prevents wrapping at the inlet. The cutters are made of case-hardened 440 stainless steel and are easy to sharpen and adjust clearances, according to the maker. **855-281-6830; www.ashlandpump.com.**



Hydra-Tech Pumps S3SHR

The **S3SHR** 3-inch hydraulic-drive submersible shredder pump from **Hydra-Tech Pumps** continuously rips and shears solids with 360-degree shredding action. It uses an open-vane shredder impeller with tungsten carbide cutting tip. Compact size allows it to fit in tight spaces. A guide rail assembly is available for stationary applications. Combined with HT11 to HT20 power units, it handles flows up to 450 gpm. The safe and variable-speed hydraulic drive can be used where electric power is hazardous or impractical. **570-645-3779; www.hydra-tech.com.**



Webtrol Pumps MVPS-RE1

The **MVPS-RE1** drop-in package for existing progressive cavity systems from **Webtrol Pumps** has a progressive cavity pump at its center, which provides reliable operation and nearly constant flow, and adjusts for pressure variations in any system setting, according to the maker. The package is powered by a 1 1/2 hp motor, spinning at 1,750 rpm to provide grinding torque. All package parts are readily available and easily replaceable in the field. **800-769-7867; www.webtrol.com.**



LIDS

Hedstrom Plastics Septic Tank Covers

Hedstrom Plastics Septic Tank Covers are designed to eliminate costly riser systems. They are available in 18- and 24-inch lids, with square to round adapter plates made from strong polyethylene UV-protected material, along with safety nets. They are lightweight for easy installation and transportation. Lids can be sand- or foam-filled for additional strength. A gasket and safety screws come standard, along with optional nameplates displaying the installation company's name and contact information. **888-434-5891; www.hedstrom.com.**



(continued)

STEEL & ALUMINUM TANKS

POLISHED ALUMINUM SKIRTING AND TOOL BOXES



2019 HINO

1500/500 Aluminum Tank, Diesel **\$105,000**



2019 Freightliner

1500/500 Aluminum Tank, Diesel **\$104,500**



2018 Dodge 5500

950/300 Aluminum Tank, Diesel..... **\$79,000**

4x4..... **\$84,500**

950/300 Steel Tank, Diesel **\$77,000**

4x4..... **\$82,500**



2019 FORD F-550

950/300 Aluminum Tank, Diesel..... **\$79,000**

4x4, Diesel..... **\$84,500**

Gas..... **\$70,200**

950/300 Steel Tank, Diesel **\$77,000**

4x4, Diesel..... **\$82,500**

Gas..... **\$68,200**

All toilet trucks have heated fresh water valves. Wash down pumps inside cab to prevent freezing. HXL-4 Masport or NVE 304 vacuum pump. Rack for 2 toilets. Trailer Hitch. 50' 5/8" hose reel

All Brands and Sizes of Aluminum Tanks and Trucks are Available

TOILET TRANSPORT TRAILERS

13" Tires • 25" High



Used trailers also for sale

25" Off the ground. 13" Tires. Spare Tire. Adjustable Hitch. 3500 Pound Axles with Brakes. I Beam fold up on rear for handicap units

6 Hauler	\$3,050
10 Hauler	\$4,600
12 Hauler	\$4,800
14 Hauler	\$5,200
16 Hauler	\$5,700
20 Hauler	\$7,000

We stand behind our trucks and trailers!

SLIDE-IN UNITS & USED TRUCKS AVAILABLE / MASPORT, JUROP & CONDÉ VACUUM PUMPS
CHECK OUR PRICES

LANE'S VACUUM TANK, INC.

3133 VANZORA RD. • BENTON, KY 42025

800.592.3308 • 270.527.9945

RODNEY LANE'S CELL **270.832.3793**

WWW.LANESMOBILEJOHN.COM

RISERS

TUF-TITE tank risers

Tank risers from **TUF-TITE** have internal supports or ledges to reinforce internal plastic safety lids. The ledges will strengthen the company's plastic internal safety lids or a variety of internal safety devices made by others, such as concrete, fiberglass or rope netting. The riser lids come with all necessary mounting hardware, including safety screws. **800-382-7009; www.tuf-tite.com.**



SEPTIC SYSTEM BACTERIA

Bionetix International Eco-Sept

Eco-Sept pouches from **Bionetix International** contain pink, granular powder with a high concentration of beneficial bacteria (28 billion per pouch), enzymes, biological nutrients and stimulants designed to improve the microbial action of a septic system. When added to a septic tank, they reduce the frequency of pumping by degrading paper, grease, vegetable waste, and other organic wastes quickly, according to the manufacturer. This helps keep sewer lines open, prevents drain blockage and backups, extends life of leachfield lines, and reduces foul odors, the maker says. It is safe to use and will not damage pipes or fittings. It comes packaged in 1-ounce water-soluble pouches, 400 per pail. For 500- to 800-gallon tanks, the initial dose is one pouch per day for four days, followed by a one pouch per month maintenance dose. For tanks of 1,000 to 2,500 gallons, the initial dose is two pouches per day for four days with a maintenance dose of two pouches per month. **514-457-2914; www.bionetix-international.com.**



Cape Cod Biochemical CCLS

CCLS from **Cape Cod Biochemical** was originally formulated for municipal waste treatment facilities, and the technology has been miniaturized for on-site septic systems. According to the manufacturer, it provides the same primary treatment required by treatment plants including BOD and COD removal, solids settling, solids digestion, and odor control. **800-759-2257; www.septiconline.com.**

Century Chemical Bio-Tab

Bio-Tab from **Century Chemical** is a tablet that sinks to the bottom of a septic tank where buildup problems begin. Its time-release technology is designed to gradually dissolve to create a growing area of activity at the bottom of the tank. There, self-reproducing bacteria and enzymes quickly grow as they digest and liquefy the organic waste. The tablet establishes itself by working from the inside out. Regular usage, combined with routine pumping, can help maintain a septic system in good working condition while also helping to keep the proper level of bacterial action established and reducing odors and gases, according to the maker. **800-348-3505; www.bio-tab.com.**



Green Way Products by PolyPortables EarthWorks Water Treat GT

EarthWorks Water Treat GT ready-to-use, all-purpose treatment from **Green Way Products by PolyPortables** is formulated to repair and maintain grease traps, septic systems, drainfields and wastewater holding tanks. It combines two natural technologies to control odor; reduce fats, oils, grease and corrosion; and promote healthy wastewater containment systems. The primary active ingredient — an organic histosol — binds hydrogen sulfide, mercaptans and ammonia to reduce odor. Selective bacteria strains are added to reduce suspended solids and break down grease and waste. It will also condition the inside of a vacuum truck's holding tank during transport, reducing foul tank odors, according to the maker. It is available in mulberry and pine fresh fragrances and is offered in 1-, 5-, 7- and 55-gallon containers. **800-241-7951; www.polyportables.com.**



J&J Chemical NuTank

NuTank septic system treatment from **J&J Chemical** is designed to replenish the enzymes in a septic tank. With high concentrations of billions of specific bacteria, it is engineered to break down solids, scum and sludge for a healthier septic system. Monthly usage can help reduce the potential for backup and costly repairs such as drainfield damage, according to the maker. Septic tanks are alive with bacteria that decompose solids. It can help boost the progression of bacterial decomposition to help keep the septic tank and drainfield functioning, even battling harsh detergents and antibacterial products. Once a month, toss one dissolving packet into a drain or toilet and wash or flush down. It is environmentally friendly and safe for all plumbing. It comes prepackaged in 12 packets per jar and 12 jars per case. Company contact information can be added to each jar. **800-345-3303; www.jjchem.com.**

Lenzyme Trap-Cleer Rejuvenation Septic Kit

The **Rejuvenation Septic Kit** from **Lenzyme Trap-Cleer** includes Field & Line Cleaner, Oxidizing Agent, High Count (Drainfield Biological Activator) and Lenzyme packets. This kit is designed to clean a conventional septic system with normal soil structure, including clay fields, and up to 150 feet of lateral line. Field & Line Cleaner cleans the pipeline and conditions the soil bed while the Septic Oxidizer's ingredients attack the biomat buildup and have a reaction with the sulfides, according to the maker. The High Count (Drainfield Biological Activator) is blended to restore the biological activity, which is depleted during the oxidizing process. It also attacks left-over organics in the field. **800-223-3083; www.lenzyme.com.**



(continued)

In Business Since 1959

TUFF-JON



Portable Toilets | Holding Tanks | Hand Wash Units | Accessories

Wishing You Happy Holidays



Tuff-Jon III



Tuff-Jon



100 Gallon Fresh Water Supply Tank



TJ Kids



TJ Shorty



90 Gallon Free-Standing Sink
with Optional Handicap Accessible Sink
(45 gallons fresh water)



Containment Tray



TJ Handy Stand
Waterless Gel Touch
Dispensers



TJ Junior Single
Free Standing Sink
(16 gallons fresh water)



60 Gallon Rinse Tank



- Tank sizes 60, 105, 225, 300 and 440 gallons.
- Standard holes are 2 - 3" holes with plugs
- Can customize holes to match your specs



Sink Lifting Bracket



Interior View of Deluxe TJ-III

- Lifting Bracket Assembly
- Sky Heater
- Corner Shelf
- Towel Dispenser
- Hand Washer Available For Both Styles of Tuff-Jon



The TSF Company Inc.

2930 S St. Phillips Rd. | Evansville, IN 47712

Toll Free: 1-800-843-9286 | 812-985-2630 | Fax: 812-985-3671

Email: aschenk@tuff-jon.com | Website: www.tuff-jon.com

SEPTIC SYSTEM BACTERIA

One Biotechnology Liquid BioOne

Liquid BioOne from **One Biotechnology** is a 100 percent natural drainline, septic and grease trap maintainer. Applied on a regular basis after a drain or septic treatment, it can help to maintain free-flowing drains, eliminate odors and reduce the number of backups between scheduled pumpings, according to the maker. It doesn't contain enzymes or caustic agents and is safe for people, pets and pipes, displaying the U.S. Environmental Protection Agency's Safer Choice logo. **800-951-4246; www.onebiotechnology.com.**



SEPTIC TANKS - POLY, FIBERGLASS, CONCRETE

Den Hartog Industries low-profile septic tanks

Low-profile septic tanks from **Den Hartog Industries** are designed to provide a safe and durable means for the storage of septic system byproducts. These tanks are furnished with multiple fitting locations to accommodate a variety of plumbing configurations and two openings available for burial lids or access/inspection risers. They are available in one or two compartments with 1,000, 1,200 or 1,500 gallons of storage. **712-752-8432; www.denhartogindustries.com.**



Surco Portable Sanitation Products Enz-O-Matic

The **Enz-O-Matic** biological organic waste degrader and odor eliminator from **Surco Portable Sanitation Products** includes a high concentration of nonpathogenic, live bacteria cultures that rapidly degrade organic wastes with a blend of surfactants and odor counter-actant fragrance. It is nonpolluting, contains no acids or toxins, and is certified salmonella-free. It contains over 200 billion live bacteria cultures per gallon, according to the manufacturer. The bacteria count doubles every 20 to 30 minutes to provide continuous enzyme production. Enzymes digest and liquefy grease, blood, urine, vomit, feces, sewage and other organic substances, neutralizing odors on contact. It can be used for drainlines, septic tanks and septic spills. **412-789-8683; www.surco.com.**



Walex Products Bio-Active Septic Tank Treatment

Bio-Active Septic Tank Treatment from **Walex Products** can help reduce solids and restore the population of worker bacteria and enzymes, helping keep septic systems healthy between recommended tank pumping, according to the maker. Monthly application involves flushing one packet down the toilet. It is safe for all plumbing and helps prevent backup and dissolves solids. Each bag contains a one-year supply. **800-338-3155; www.walex.com.**



Infiltrator Water Technologies IM-Series

IM-Series tanks for septic and pump applications from **Infiltrator Water Technologies** are lightweight, durable, watertight and strong.

The injection-molded design is available in multiple sizes including the IM-540 pump tank, the IM-1060 and the large-capacity IM-1530 septic tank. The tanks support a variety of installation options, including shallow, multiple and serial tank configurations. All tanks have integral heavy-duty lids that interconnect with watertight click-and-lock EZsnap Risers. No special installation, backfill or water-filling procedures are required, and tanks can be pumped dry. **800-221-4436; www.infiltratorwater.com.**

Jet Inc. BAT Media Plants

Jet Inc. BAT Media Plants offer variable capacity in NSF 40- and 245-listed treatment systems. The precast concrete J-1500 Series provides complete effluent treatment from 500 to 1,500 gpd with the option of a fully integrated pump tank. The 500- and 800-gpd PLT series tanks are the lightweight, rotationally molded alternative to the concrete J-1500 Series. The seamless polyethylene tanks are easy to transport and install in the most difficult site conditions, according to the maker. **800-321-6960; www.jetincorp.com.**

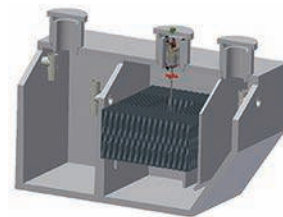

UV DISINFECTION EQUIPMENT

SALCOR 3G UV Wastewater Disinfection Unit

The **3G UV Wastewater Disinfection Unit** from **SALCOR** is applicable for residential, commercial and municipal uses, and it is UL-certified NEMA 6P flood-proof and NSF/Washington State Protocol six-month tested (with 21 upstream treatment systems). It inactivates bacteria/virus pathogens, including superbugs. Rated at 9,000-gpd gravity flow, it is meant as a reliable building block for large water recovery/reuse systems, according to the maker. When installed in 12-unit parallel/series arrays with ABS pipe fittings, systems can disinfect over 100,000 gpd. Gravity flow equalizes without distribution boxes. Each unit has a foul-resistant Teflon lamp covering, two-year long-life lamp with speedy installation, minimal annual maintenance, and energy efficiency of less than 40 watts. **760-731-0745. ■**

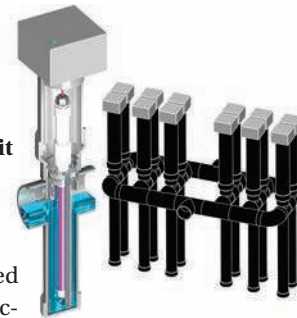

SEPTIC SYSTEM CHEMICALS

Arcan Enterprises Septic-Scrub

Septic-Scrub chemical additive from **Arcan Enterprises** is designed to help remove sludge that builds up and sticks to the stone in a drainfield, pit or sand mound to rejuvenate the drainfield. According to the maker, it works in the first 24 hours after application. It can serve as part of a maintenance program. It works with all types of systems, is safe to handle and is environmentally friendly. **888-352-7226; www.arcan.com.**



When it comes to pumper trucks, no one offers you more.

NEW AND PRE-OWNED SALES | SERVICE | COLLISION CENTER | ALL-MAKES PARTS | RENTAL | LEASING | FINANCING



2019 Peterbilt Model 348 with 3,600-Gallon Steel Vacuum Tank

PACCAR PX-9 350 HP engine, Allison 3000 RDS-P transmission, Meritor 20k front/40k rear axles, 3,600-gallon Pik Rite steel tank with NVE Challenger 866 pump or Masport HXL-400WV pump. Several units in stock. Available in a variety of colors. We can do custom orders as well.



2019 Peterbilt Model 337 with 2,500-Gallon Steel Vacuum Tank

PACCAR PX-9 350 HP engine, Allison 3000 RDS-P transmission, Dana Spicer 12k Front/21k rear axles, 2,500-gallon Pik Rite steel tank with NVE Challenger 607 pump. FET not applicable. Several units in stock. Available in a variety of colors. We can do custom orders as well.



2019 Peterbilt Model 348 with 4,000-Gallon Aluminum Tank

PACCAR PX-9 350 HP engine, Allison 3000 RDS-P transmission, Meritor 20k front/40k rear axles, 4,000-gallon Pik Rite aluminum tank with NVE Challenger 866 pump or NVE 4310 blower. Several units in stock. Available in a variety of colors. We can do custom orders as well.

All trucks are available with additional options, including jettors, heated valves, fresh water compartments, hoists and fully opening rears. In addition to these featured units, Rush Refuse Systems has a large inventory of pumper trucks in stock with a variety of configurations, tank capacities and options.

Contact us today for more information
on these and other models.

877-661-4511



rushrefusesystems.com



refusesales@rushenterprises.com | 8810 IH-10 East | San Antonio, TX 78219

©2018 Rush Enterprises, Inc. All Rights Reserved. File: 0530-1217 2018 Pumper Magazine Ad

Septic Systems and Maintenance

By Craig Mandli

CASE STUDY

MOCK ROCK ENCLOSURE CONCEALS ACCESS PORTS

Problem: Olson Toon Landscaping of Verona, Wisconsin, needed to work around an existing septic installation while creating an outdoor living environment for new homeowners. Designs called for an outdoor patio, seating and fireplace located close to existing septic tank access lids.

Solution: Olson Toon Landscaping introduced the **DekoRRa Products Mock Rock** product line to conceal all three lids and risers. Using the 111, 112 and 118 septic lid models, Olson Toon Landscaping was able to tie in the septic lids with surrounding stone to create a landscaped island, which became a focal point of the new landscape design. Using three different rocks achieved a natural look.

Result: Utilizing the enclosures, the typical septic system features were easily concealed for the property owners. **888-635-8585; www.dekorraproducts.com.**



CASE STUDY

MODULE SYSTEM PROVIDES TREATMENT AND DISPERSAL

Problem: An apartment building in Mascouche, Quebec, needed a septic system to fit in an irregular lot. The new six-unit building had a daily design flow of 1,720 gpd, and due to the limited space, an advanced treatment system that could treat wastewater in cold temperatures was required.

Solution: The system required 1,100 square feet, including a safety factor, to be installed in a triangle-shaped lot. Enviro-STEP Technologies designed a system using **A42 Eljen GSF**, Geotextile Sand Filter, modules because they provide treatment and dispersal in the same footprint and because the product comes in 4-foot-long sections that can be installed in a variety of configurations. Stephane Scourneaux Inc. installed the 103 GSF modules in 10 rows. The system uses low-pressure distribution to ensure modules are equally fed in the uneven rows.

Result: The apartment building has a low-maintenance septic system installed in the restrictive space. **800-444-1359; www.eljen.com.**



CASE STUDY

VENT FILTER CLEARS UP RESIDENTIAL ODOR PROBLEM

Problem: After installation of an ATU, a customer on Lake Mohawk in New Jersey complained of odors in his yard. The home was built on a hill, and the holding tank was located at the bottom of the hill. The discharge pipe was approximately 75 feet long and dropped approximately 15 feet. The ATU modules are located on the side of the house above the holding tank. Air was displaced whenever water was entering the tank from either one of the home appliances or when the discharge pumps turned off. This allowed odors to exit the vents on both the septic tank and roof. Due to the topography, these gases got pulled down to ground level.

Solution: **Simple Solutions Distributing** recommended replacing the vent filter on the discharge tank with a larger **Super Wolverine** vent odor filter and adding the optional solar fan. The filter can eliminate odorous airflows up to 10 cfm, and the solar fan actively vents the tank, reducing the accumulation of sewer gas in the system.

Result: The customer could enjoy his lake home without nuisance odors. **800-667-8465; www.industrialodorcontrol.com. ■**



Septic-Scrub™

Used by More Professional Pumpers to Increase Their Business

Backed By Science ■ Proven with Experience ■ Many Satisfied Homeowners

Septic-Scrub™ is a superior product for the maintenance and restoration of septic system drainfields. Customers appreciate that it is environmentally safe, contains no organic chemicals and does not produce any toxic by-products. Most importantly, **Septic-Scrub works.** It breaks down sulfide buildup in the biomat and soil to allow for better water absorption. Learn more about Septic-Scrub at www.arcan.com.



arcan

P.O. Box 31057
Clarksville, TN 37040

For information on increasing sales and providing a valuable service to your customers, call Arcan Enterprises at **888-35ARCAN (352-7226)**



THE BEST EVENTS AT THE INDUSTRY EVENT OF THE YEAR

Who will be at the Industry Event of the Year? Everybody. You can meet them all at the Spartan Tool Kick Off Party and at the WWETT Show Industry Appreciation Party. Meet industry leaders. Get to know business owners. Hang with old friends. Make new ones.

WWETT Show 2019. It's the place to be.

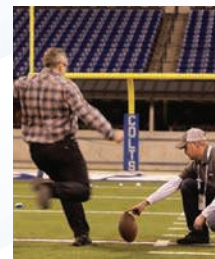

wwettTM19

CONFERENCE: FEBRUARY 20-22
MARKETPLACE: FEBRUARY 21-23
INDIANA CONVENTION CENTER

WHY SHOULD YOU ATTEND?

- ✓ **Explore the Marketplace** for tools and resources you need for your business
- ✓ **CEUs** from some of the best and brightest speakers in the industry
- ✓ **Events** to network with your peers - or just kick back with friends.



in the
SPOTLIGHT
By Craig Mandli

IMPERIAL INDUSTRIES INTRODUCES HYDRO 3600 HYBRID EXCAVATOR

As hydroexcavation grows in popularity, equipment options are more plentiful. No longer are only bulky units designed for the rigors of the wide-open oil fields your only option. Several manufacturers are producing units that offer the power of those big trucks but with maneuverability and the compact footprint to work in tight areas and minimize damage to neighborhoods. Imperial Industries recently unveiled its multipurpose Hydro 3600 Hybrid Excavator with those ideas in mind.

The truck offers a combination of compact and powerful features, providing the flexibility to take on tough jobs in small spaces. "It's designed for the business owner who wants to say 'yes' to every kind of job — from digging trenches to hauling septic waste, locating gas lines, and everything in between — and perform those jobs efficiently and profitably," says Kurt Mannel, vice president of Imperial Industries.

Imperial Industries' intro into the hydroexcavation market is built on a 2018 Peterbilt PACCAR MX-13 body and features 3,600-gallon waste and 215-gallon onboard water capacities, a National Vacuum Equipment 5314 blower offering 1,600 cfm, and three-stage lift hoist. The unit is compact enough to operate within the confines of a typical car wash, according to Mannel. Its 20 gpm jetter is adjustable up to 4,000 psi. It has a stainless steel powder-coated secondary, heavy-duty step bumper, 6-inch air lines, a sight gauge level indicator, and a boom assembly with the option of a reel equipped with up to 300 feet of hose. Units are available in code and noncode options.

"We designed this excavator from the ground up to be an entirely different breed of truck," Mannel says. "Whether that means working with underground utilities, serving the oil and gas industry, assisting emergency response teams, or simply removing common debris, this truck gets it done. And in most cases, it can all be done with just a single operator."

To increase versatility even further, the unit includes a 3,800 psi hydrojet attachment to pressure-wash areas prior to operation, and an optional 16-function wireless remote. The remote's functions, intended to minimize time spent on the job site and maximize the number of jobs handled per day, include full control of boom, jetter, blower and vacuum settings. The unit's tank is available in steel, aluminum and stainless steel.

800-558-2945; www.imperialind.com



RANGER DESIGN MAX STEP VAN STEP

The Max Step from Ranger Design is a van step that attaches to the rear of the vehicle frame, providing easy access to the cargo space or roof rack. Made with anti-slip tread plates, the Max Step is built to provide a rugged grip in any type of climate. A line of reflective tape across each step also ensures maximum visibility, day and night. It is protected by an anti-corrosive finish, has a weight capacity of 300 pounds and can be quickly attached to vans without factory steps. 800-565-5321; www.rangerdesign.com.



REELCRAFT INDUSTRIES CABLE WELDING REELS

WCH7000 and WCH80001 spring-retractable cable welding reels from Reelcraft Industries are designed for electric welding applications. The reels have a current path through a continuous 700-amp, 90-volt DC maximum rated enclosed slip ring. The WCH7000 can hold up to 50 feet of #3/0 or #4/0 work lead or electrode lead, and the WCH80001 can hold up to 75 feet.

800-444-3134; www.reelcraft.com.

WATER CANNON PRESSURE WASHER

The pressure washer from Water Cannon Inc. - MWBE is constructed on a lightweight, aircraft-grade aluminum frame with no welds to fracture or break. The cool deck frame helps dissipate excess heat from the engine and pump, adding to component longevity. Two oversized, fully pneumatic air tires have twin stainless steel ball bearings mounted on a sturdy, 3/4-inch cold-rolled steel axle. Two shock-absorbing feet provide a stable platform, reduce vibration and eliminate "walking" during operation. 800-333-9274; www.watercannon.com.





Odor Problems



Septic odors stop with
SWEET AIR™
FILTERING DEVICE

— THE ORIGINAL —

SWEET SEPTIC SYSTEMS, INC.
7121 Green Valley Road • Placerville, CA 95667

800-622-8768
sweetair.com

Your leader for simple innovative technology. Products built and field tested by industry professionals. Equipment that really works!

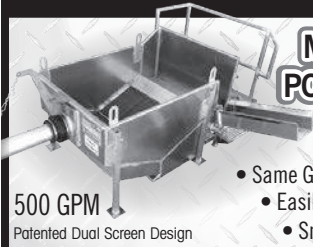

MINI SCREEN 400 PORTABLE RECEIVING STATION

- Same Great Design, Ships Truck Freight
- Easily Fits In Pickup for Transport
- Small Footprint, Big Results

OUR
SYSTEMS
MEET
ECOLOGY
503S

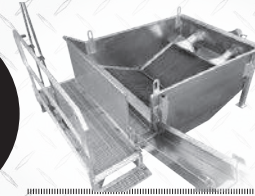

MEGA SCREEN 600 PORTABLE RECEIVING STATION

- No Other System Can Match Our GPM Capacity
- 40.5 Sq. Ft. Of Screen • Off-Loads At Up To 1000 GPM
- 6" Offload Through Dual Fan Spreaders
- Optional Two 4" Hoses - Offload 2 Trucks Simultaneously

TRUCK TOW BEHIND PORTASCREEN SPREADER



- Portable Event Screening
- Doubles As Screener Spreader & Mobile Septic Receiving Station
- Clean Up Your Land Application Site
- Never Hand Pick Trash Again

Grit
Eliminator
capacity 18 cu ft,
32 cu ft, 64 cu ft
and 96 cu ft

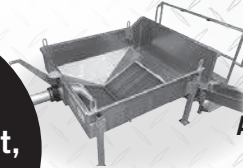

MAXI SCREEN 400 PORTABLE SEPTIC RECEIVING STATIONS

- Aluminum & Stainless Construction
- Affordable • Screens That Really Work
- No Moving Parts • Gravity Off-Load At 500 GPM
- NEW 4' Trash Extension Puts Trash Directly Into Dumpster
- Optional Patz Conveyor To Move Trash To Dumpster

Patented Dual Screen Design

TRIPOD LID & PUMP LIFTER



- Saves Back Injuries
- Auto Brake Winch
- Only Weighs 28 lbs.
- Heavy-duty Aluminum Construction
- Available In 4-5-6 ft Models
- Lifts Stubborn Tapered Lids

GRIT ELIMINATOR



- Removes Grit From Flow Stream
- Keeps Onsite Storage Grit Free
- Available in 18-96 Cu. Ft. Grit Capacity

HANDLE-TECH Hose & Pipe Handles



- Increased Productivity
- Reduces Fatigue & Injuries
- GET A GRIP
- 1.5 To 6" Sizes
- Easy One Handed Clamp For Handling Hoses & Pipes

Authorized
Distributor

NEW MEGA SCREEN 800 RECEIVING STATION



- The Largest Screen In Our New Line Up
- 51 Sq. Ft Of Screening Area Largest Receiving Station On The Market
- Offloads At 1000 GPM Through Dual Fan Spreaders
- 8' Wide With Side Sheets Extensions Allows For Vac Tank Rear Door Opening Over The Unit And Full Tank Cleanout
- Contains Waist For Dewatering Wet Well And Lift Station Trash
- Universal Trash Exit

HIGH-VOLUME CONVEYING EQUIPMENT



PROVEN
PERFORMANCE
In Ag Industry
for 68 Yrs

- Convey Large Volumes Of Material To Storage Facility Or Load Into Transport Vehicles.

- Convey One-way Or Two-way, Straight-line, Or Up And Down Inclines. Smooth, Textured And Cold Temperature Belting Available.
- Choose From A Wide Variety Of Conveyor Lengths, Widths, Speeds And Load Capacities.
- Rugged, Dependable Equipment Backed By Manufacturer Written Warranty.

SHAFT DRIVE PUMPS AND AGITATORS



- Move Septic And Grease Interceptor Waste With Ease From Underground Storage Tanks.
- Works With Above And Below Ground Storage
- Great For Transferring To Land Application Site.

- Mix While Dewatering.
- Agitate Fast, Transfer Fast, Load Fast.
- Handles Sand Grit And Slurry Type Materials.
- Pit Depths Of 3 - 12 Ft.
- 3333 Up To 500 GPM
- 4444 Up To 1580 GPM
- 6000 & 8000 PTO Up To 3500 GPM.

Want More Stories?

Get more news, information and features with our exclusive online content.

Check out **Online Exclusives** at
www.pumper.com/online_exclusives

RUGID™

Durable Gear for Extreme Conditions

HIGH PERFORMANCE COOLERS



Shown in Snow

20 Quart Cooler

Size: 21.25 x 13.75 x 14.25
Capacity: 30 cans no ice

\$149.99

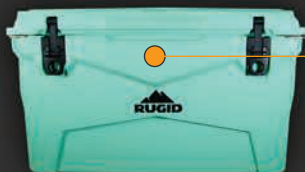

Shown in Surf

35 Quart Cooler

Size: 22.5 x 16.25 x 16.25
Capacity: 48 cans no ice

\$179.99



Shown in Sand

45 Quart Cooler

Size: 27 x 16 x 16.25
Capacity: 64 cans no ice

\$199.99

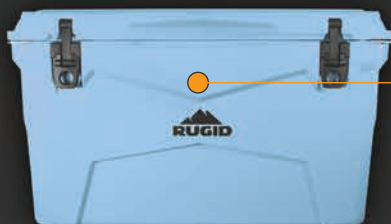

Shown in Sky

60 Quart Cooler

Size: 28.5 x 18.375 x 18
Capacity: 95 cans no ice

\$239.99



Shown in Slate

75 Quart Cooler

Size: 34.25 x 18.375 x 18
Capacity: 117 cans no ice

\$299.99

\$9* FLAT RATE SHIPPING
ON ALL ORDERS **FedEx**
* Continental U.S. Only



833-777-8443
www.RugidGear.com

FLOATING & WATERPROOF GUN & BOW CASES



Small Handgun/Electronics Case

Specs: 9"L x 8"W x 2"H, PVC Exterior, Floats
Standard Waterproof: **\$39.99** Submersible Waterproof: **\$69.99**



Large Handgun/Laptop Case

Specs: 16"L x 11.75"W x 2"H, PVC Exterior, Floats
Standard Waterproof: **\$49.99** Submersible Waterproof: **\$79.99**



Tactical/AR Case

Specs: 44"L x 14.25"W x 2"H, PVC Exterior, Floats
Standard Waterproof: **\$99.99**
Submersible Waterproof: **\$149.99**



Rifle Case

Specs: 48"L x 10.385"W x 2"H, PVC Exterior, Floats
Standard Waterproof: **\$99.99** Submersible Waterproof: **\$149.99**



Shotgun Case

Specs: 54"L x 10"W x 2"H, PVC Exterior, Floats
Standard Waterproof: **\$99.99** Submersible Waterproof: **\$149.99**



Compound Bow Case

Specs: 39"L x 18.5"W x 6"H, PVC Exterior, Floats
Standard Waterproof: **\$159.99**
Submersible Waterproof: **\$209.99**

» **RUGIDGEAR.COM**

COMPACT HD BINOCULARS

8 x 42 Binoculars

Specs: 5.3"H x 4.9"W, Waterproof, Fog Proof, Roof Prism BAK4, Coated Lenses
\$189.99

10 x 42 Binoculars

Specs: 5.3"H x 4.9"W, Waterproof, Fog Proof, Roof Prism BAK4, Coated Lenses
\$199.99



Vac-Con launches new interactive site

Vac-Con announced it released a new version of its EXPLORE VAC-CON interactive website. It offers 360-degree video tours and images, giving users the ability to demonstrate a Vac-Con machine at any time, from anywhere. In addition to the website, the company released new literature for its primary product portfolio. The new EXPLORE VAC-CON site can be viewed at www.vac-con.com/salesadvantage.

Custom Truck One Source releases acquisition news

Custom Truck One Source announced the acquisition of Great Pacific Equipment, a distributor of construction and utility equipment serving the Southwest U.S. With offices in Fontana and Bakersfield, California, Great Pacific Equipment's existing management will partner with Custom Truck One Source to grow the business in the region. This is the ninth acquisition under the Custom Truck One Source brand since its formation in February 2015.

Mr. John and Tri-Boro Trailer announce leadership changes

Mr. John and Tri-Boro Trailer announced the promotion of Christopher McCarthy to president and Jeffrey Wolfarth to vice president as part of a planned succession in leadership for the company. McCarthy joined Mr. John in April 2000 and most recently served as vice president. Wolfarth started with the company in 1977 and most recently served as general manager since 2000. Michael McCarthy, who has served as president since 2013, will move to the role of chairman.

Vac-Tron Equipment wins Companies to Watch Award

Vac-Tron Equipment announced it is a 2018 winner of the Florida Companies to Watch Award. The company was selected from more than 500 nominees in the statewide program managed by economic development group GrowFL, in association with the Edward Lowe Foundation. Vac-Tron Equipment's management team, competitive market position, and strong community involvement were among factors that put them in contention for the award.

Imperial Industries promotions announced

Tom Normandy was promoted to general manager of Imperial Industries. He has a bachelor's degree in industrial engineering and product development and additional training in welding and painting. Before joining Imperial Industries in 1993, he worked for a worldwide food company, specializing in custom machine design and facilities planning. Imperial Industries also announced the promotion of Kevin Steinke to operations manager. Before joining Imperial Industries, he supervised a construction company of small cellular 4G installation sites in Indiana, Ohio and Kentucky. He joined the company in January 2018. ■



Tom Normandy



Kevin Steinke

YOUR TRUCK AND TANK HEADQUARTERS

2019 Western Star 4700SB

- Detroit DD13 470 HP Engine
- Allison Auto 4500 RDS Trans
- 20,000FA/46,000RA
- Airliner Susp
- 13,200# Steerable Pusher Axle
- Wheel Lock/Power Divider
- All Aluminum Wheels

Call For Pricing

- 5000 Gallon Imperial Aluminum Tank
- NVE 4310 Blower
- Diamond Plate Chip Guard
- 6" Discharge/4" Intake
- Polished Hose Trays
- LED Light Package

1996 Chevy Kodiak:

- 7.0 Chevy Gas Engine
- 33,000 GW
- 12,000FA/21,000RA
- Spring Susp
- Air Brakes

Call For Pricing

- 2500 Gallon Steel Tank
- Masport pump

CALL FOR QUOTES ON TRUCKS OR TANKS

Madison, WI
866-846-0680
www.istatetruck.com

Upcoming Training & Events

SAVE THE DATES

UPCOMING TRAINING COURSES

Operation and Maintenance Training

December 17-20, 2018

The Quality Inn & Conference Center
Red Deer, Alberta

Contact: Lesley Desjardins
Tel: 780.489.7471
Email: lesley@aowma.com

Vacuum Truck Technician Training Course

February 7, 2019

Sheraton Hotel & Convention Center
Red Deer, Alberta

Contact: Lesley Desjardins
Tel: 780.489.7471
Email: lesley@aowma.com

Online Vacuum Truck Training Available!

Please visit our website for more information.

NAWT
National Association of Wastewater Technicians

YOUR SOURCE FOR REAL LEARNING

For more information call: **800-236-6298**

WWW.NAWT.ORG

EASY-KLEEN
PRESSURE SYSTEMS LTD.
MANUFACTURER OF HIGH PRESSURE CLEANING EQUIPMENT

GROUNDHOG JETTER

Merry Christmas & Happy New Year

OPEN JETTER TRAILERS



20 GPM @ 4000 PSI

ENCLOSED JETTER TRAILERS (Hot Water)



VAN JETTERS



VACUUM TRUCK HEATERS



WARGUARD YouTube **Kubota**
1-800-315-5533
www.easykleen.com sales@easykleen.com

UNDERCARRIAGE Cleaner Mosmatic



WATER CANNON 35
WaterCannon.com
800.333.9274

The Shaddix Company

Custom Made To Your Specs Truck Beds & Forms



1500 & 1000 Gal.
2 Compt. Septic Tank Forms



Septic Tank Delivery Beds

Call Dewayne for a quote!

256-737-0051
www.shaddix.us

Surco
Potty Fresh Plus
Portable Toilet Deodorant



XTREME BERRY CHERRY FRAGRANCE
XTREME SUMMER PLUS FORMULA SUMMER FRESH FRAGRANCE
XTREME FRESH & CLEAN FRAGRANCE

wwvett BOOTH 1639

New mess-free packets available!
Call to get your FREE sample

SURCO
PORTABLE SANITATION PRODUCTS
800.556.0111
surco.com

T&T Tools, Inc.
800.521.6893



CALL for a FREE Catalog
Many styles Available
wwvett BOOTH 5063

Insulated Soil Probes (for locating) Heat-Treated Hooks (for covers, lids, etc)

www.mightyprobe.com



= Thank You!
Hand-selected Wisconsin sausage and jerky delivered in a 20-qt. **RUGID** cooler.

\$199.99 Delivered

Meaty-Delivery
meaty-delivery.com
833-777-8443

FILL a job opening

ANNOUNCE contracted services offered

BID OUT an upcoming job

SELL used equipment

OBTAIN a position wanted

FIND what you're looking for!

Reach **25,000** dedicated professionals each month in Pumper!

www.pumper.com/order/classified/

Durable Gear for Extreme Conditions



Computer Cases

WATER PROOF DUST PROOF
SUBMERGE PROOF FLOATS

RUGID **833-777-8443**
RUGIDGear.com



PATENT #US 8,273,162

IndustrialOdorControl.com
A Broad and Economical Range of Odor Control Solutions

- Manhole Odor Inserts
- Lift Station Odor Control
- Pollution Control Barrels
- Septic Vent Filters
- Custom Solutions
- Activated Carbon

Simple Solutions DISTRIBUTING LLC 866-NO-STINK (866-667-8465) 973-846-7817 in NJ
Makers of the Wolverine Brand of Odor Control Solutions

INDUSTRY'S BEST



Knock Out ODORS

From PUMPER TRUCK EXHAUST

Effectively controls offensive pump exhaust odors PLUS!

SURCO 290 Alpha Drive, Pittsburgh, PA 15238
1-800-556-0111 / Intl: 412-252-7000
www.surcopt.com



ARCTIC BLASTER

- > Thaws pipes above & below ground
- > Use on plastic, copper or ABS
- > Perfect for roof drains

Valve Heaters for your Septic Truck
Arctic Valve Heaters

- > No piping changes or welding needed on your truck.
- > For: 3", 4" or 6" MZ Lever Valves And: 4" or 6" Betts Valves
- > Developed by the inventor of the Arctic Blaster

Heat the Valve, Not the Sewage

ARCTIC BLASTERS INC.
SUNDRE, ALBERTA
403.638.3934 • ArcticBlaster.com



Over 30 years building quality equipment!

HotJetUSA

OUR MOST VERSATILE JETTER!
FULLY LOADED! PRICE INCLUDES DELIVERY!*

HOTJET II

WITH PAYMENTS AS LOW AS **\$565.00**

*\$2,995 SALE PRICE WITH 20% DOWN O.A.C.

35 HP Vanguard Engine • 10GPM @ 4,000 PSI
Cleans 2-12" Drains with Hot OR Cold Water
*Delivery to lower 48 States Only - CALL FOR DETAILS

1-800-213-3272
www.hotjetusa.com

Beyond buckets & blades.



digDIFFERENT

FIND OUT HOW.
FREE subscription at digdifferent.com

Let Us Build Your **JETTER**



Diesel Propane Gas

Hot or Cold

AMERICAN JETTER.COM
866-944-3569

Superior SMOKE

Find Leaks and Sources and Odor

Fast • Inexpensive • Easy



MADE IN USA

Superior 5E Electric Smoker

SuperiorSignal.com/Pumper

CONFINED SPACE ENTRY PACKAGE

ONLY **\$3,195**

The Best Package On The Market Includes:

- 4-Gas Air Monitor (3 Year Sensor Warranty)
- 7' Tripod
- 3-Way Fall Protection
- Work Winch
- Full Body Harness

Add a Blower with 15' of duct for only \$350!
Add a 5 Minute Escape Respirator for only \$500!

MTECH 800.362.0240
www.mtechcompany.com

Follow **Pumper**® on



www.facebook.com/PumperMag



twitter.com/#!/PumperMagazine

What Do You Do **AFTER HOURS**

Our After Hours feature explores the personal stories behind the pumper, talking about what you do in your leisure time, your personal interests and hobbies, your charitable pursuits or community involvement.

Pumper welcomes story ideas If you take part in something interesting outside of work, or if you know someone in the pumping business who does.

Send us a note to editor@pumper.com.

DREDGING & DEWATERING SERVICE

- Municipal and Industrial • Digester and Lagoon Cleaning
- Double Belt Filter Presses • Liner Repair & Replacement

Fluid Technology, Inc. (513) 241-1600
Fax (513) 756-1995
www.fluidtechnologyinc.com

Join A National Brand: **www.RooterMan.com**



ROOTER-MAN

"To The Rescue"

NO ROYALTY ON PERCENTAGE OF SALES
Franchise Package **\$3,975**

RESERVE YOUR EXCLUSIVE TERRITORY • Call 1-800-700-8062

BUSINESSES

Owner retiring due to health. Septic tank and portable toilet business of 37 years w/same phone number for sale in central West Virginia. Approx. 350 toilets, 12 holding tanks, 16 handwash stations, 9 handicap units. 2012 F450, 250 water/600 waste, 2011 F450 250 water/400 waste, 2008 150 water/250 waste service trucks. All Masports and DC10s. 2014 International 3,000-gallon vac truck w/heat valves. 2002 2,500-gallon vac truck, both with water-cooled Masports. 4 trailers for delivering units. Lots of miscellaneous parts, paper chemicals, etc. WILL NOT PIECE OUT OR SELL SEPARATELY. DO NOT ASK. Serious inquiries only. Great family business opportunity! 304-613-6013 (P12)

National Grease Recycling Inc. Let us teach you how to recycle restaurant's waste, fryer grease and oil (yellow grease) only. Big \$. Over 30 years experience, will guide you through complete process from collection to processing to marketing to end users. Don't lose your trap business to competitors that offer both services. We also buy cooking oil, unprocessed, anywhere in the country. Call for information. References available - many success stories. Dewey Walker, 813-756-6121 or 813-758-2552. (PBM)

Cooks Inc. for sale! Health forced closure. Six (6) 1-ton trucks, 1- to 12-unit portable toilet trailers, sinks, 1,500-gallon pump truck and over 200 portable toilets. PRICE DRASTICALLY REDUCED TO ONLY \$125,000. All located in Southern Oregon. Call Marcia Ramsay-Coots 541-944-1757 (P12)

For Sale - Full-service septic company, Citrus County, Florida. Includes 2008 International 4300, 2,500-gallon tank built in 2016. Built in 200-gallon water head, PTO-driven jetter 10gpm @ 4,000psi. 10 yrs. of receipts. Excellent residential and commercial base. Also office/living 1,300 sq. ft. 2 bdrm, bath, living room with wood fireplace, all appliances included. W/D. Beautiful private backyard with built-in pool 18 x 36. Real estate zoned commercial has billboard, excellent location. For details contact 888-401-6181 or Clearflowtech@gmail.com (P12)

If you're interested in selling your grease trap service, used cooking oil or other non-haz wastewater disposal business, we'd like to hear from you! Liquid Environmental Solutions is the nation's largest liquid waste management company - providing service across the USA. Sell your business and enjoy retirement or join us - we can always use great team members. Contact Brian Bidelspach: brian.bidelspach@liquidenviro.com or call 602-206-3636. (PBM)

Septic Tank Service Business for Sale: Owner wishes to retire. Located in Calhahan, FL (Nassau County) north of Jacksonville - fastest growing county in Florida. 33 years in operation with loyal customer base. Includes: **1996 International 4900** w/DT466E, 5-speed transmission, 2-speed axle. 2,500-gallon capacity truck. 302k miles, fresh in-frame, new transmission, excellent condition. **2000 Freightliner FL70** w/8.3 Cummins diesel, 6-speed transmission. 2,400-gallon capacity truck. 198k miles, excellent condition. **Also included:** Complete DEP-approved lime stabilization site and facility for land application. Owner will train and assist with licensing. For more information contact K.A. "Kenny" Farmer at 904-879-4701 or 904-545-0357; farmer613259@aol.com (P12)

Septic business for sale, New York watershed. Includes trucks and equipment. 20+ years with same phone number. \$250,000. hacksaw12481@gmail.com (PBM)

www.RooterMan.com. Franchises available with low flat fee. New concept. Visit website or call **1-800-700-8062.** (PBM)

COMPUTER SOFTWARE

FreeServiceReminderSoftware.com, FreeServiceDispatchSoftware.com, FreeRouteManagementSoftware.com. (P12)

DEWATERING

Portable septic and grease receiving stations, dual-screen design. Screens that really work - simple, non-mechanical. Set it up anywhere. 208-790-8770 screencosystems.com sales@screencosystems.com (PBM)

2016 Flo Trend 12-yard Sludge Mate trailer with polymer injection system. \$70k new. In very good condition, works great. Lost my spot to dewater. \$50,000. Will deliver for a fee. 970-618-4828 text will send photos. (P02)

Surplus Equipment Sale: Item 1: Mobile rotary sludge thickener, \$29,000. Item 2: Stainless steel 6,300-gallon thickened sludge land application tanker, \$17,000. Contact Mark Scott at Mark@delta-pioneer.com (P01)

2007 Flo Trend Sludge Mate 30-yard dewatering box is designed to dewater: grease trap waste, septic tank waste, digester sludge, alum sludge. Also includes Polymate polymer mixing and injection system. Serious inquiries only, please. \$28,900. Call Rite-Way Services: 606-877-2670 (P01)

HUBER Micro Strainer ROTAMAT Ro9. New, never used with control panel. \$55,000 or best offer. 570-840-5807 (P12)

Submit your classified ad online! www.pumper.com/classifieds/place_ad

FOR SALE: Two (2) Andritz 2.2-meter belt presses, unused after complete refurbishing to Andritz factory specifications throughout. Dyer Equipment Co. 970-454-3784, Ault, CO or dyerequipment@aol.com (P12)

DRAINFIELD RESTORATION

New and used terralifts for sale starting at \$20,000 used and \$38,000 new. Financing available. Call John at AerraTech 413-298-4272. (PBM)

Terralifts - New and Used. Financing available for qualified buyers. For more information call Dick Crane 800-223-2256 or aalco@tds.net for electronic brochure. www.youtube.com/watch?v=t8ApRUoasNv (PBM)

GREASE UNITS



2005 Freightliner, 1 owner, 33,000 GVW. 2,500-gallon vacuum truck with Wallenstein pump. Great running truck with a 5-speed. Everything works. \$22,000

940-782-9971, TX P12

HAZARDOUS WASTE UNITS



2015 Peterbilt w/Presvac Powervac, stainless steel, DOT-certified, Hibon 27" wet/dry, dump/door vacuum truck with boom and Presvac PV750 offloading pump. Cummins ISX 500hp with Fuller transmission. 46k air rears with 13k pusher and 20k front. 29,000 miles, 3,000 hours.

KLM Companies
617-909-9044 PBM

1997 Ford LN9000 with Presvac 2,300-gallon DOT-certified tank. Tank in great shape. Cummins with Fuller transmission. Just inspected, runs excellent. \$25,500. KLM Companies 617-909-9044 (PBM)

1994 Volvo WG64 with Presvac 3,300-gallon, two-compartment, DOT-certified tank (2,300/1,000). Cat 3406, 400hp with Fruitland 1200 vacuum pump. \$27,500. KLM Companies 617-909-9044 (PBM)

2007 International Presvac. DOT-certified MC 412 carbon-steel, 3,500-gallon dumping door tank with a Hibon 1,400cfm blower and Presvac Peavy 750 vacuum pump. 72,000 miles. In excellent condition with Cummins 435 horsepower engine, pre-emission. KLM Companies 617-909-9044 (PBM)

2004 Sterling cab & chassis with a carbon-steel Presvac 3,000 U.S. gallon, DOT 412, full-open rear door, dump-type vacuum tank and Wittig RFL100 vacuum pump. (Stock# 8717V) www.VacuumSalesInc.com (888) VAC-UNIT (822-8648) (PBM)

1984 Mack R686ST with a 1999 Keith Huber Dominator 3,000-gallon carbon-steel, dump type, DOT, vacuum tank unit. (Stock# 1165C) www.VacuumSalesInc.com (888) VAC-UNIT (822-8648) (PBM)

1997 Ford cab and chassis with a 3,500 U.S. gallon, carbon steel, DOT-certified vacuum tank. Dump type with full-open rear door and a Masport HXL400WV vacuum-pressure pump. (Stock# 1829V) www.VacuumSalesInc.com (888) VAC-UNIT (822-8648) (PBM)

JET VACS



2004 Vac-Con sewer combination. International 7400 DT530, many new parts. 9-yard body, 3-stage fan. Original owner. Garage kept. Ready to work. \$85,000 OBO

Contact Ken 410-984-0101 P01
khatfield@hatfieldsequiptment.com



2015 Kenworth T800 w/Vactor 2115 body. Cummins ISX 450hp, Roots 27" blower with Multiflow jet rodder. Excellent condition. 19,000 miles, 2,200 hours.

KLM Companies
617-909-9044 PBM

Jack Doheny Supplies Inc. offers a full range of late model combo units and DOT industrial vacuum loaders. Call us @1-800-3DOHENY. (PBM)



2006 Sterling Super Products Camel 200 dump body, Myers DP80 water pump, Roots 624 blower, extendable boom. Excellent condition. 41,500 miles. \$65,000
559-284-0401 P12



1995 Ford L8000 Vac-Con combo unit, 4-stage fan. Working daily, great unit. 174k miles on chassis, 4,000 hours on pony motor. 9-yard tank. ... \$20,000
631-586-1200, NY P12

JETTERS-TRAILER

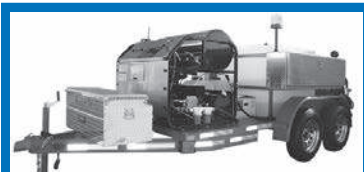

The Industry's Most Versatile Trailer Jetter! Model# HJ2TA1030HW, tandem axle trailer, 35 hp Vanguard 10 gpm @ 3,850 psi, 325-gallon water tank, 300' hose, General pump. **Fully loaded!** List \$36,995. On sale for \$32,995.

800-213-3272,
www.hotjetusa.com PBM

JETTERS-TRUCK



Miscellaneous jetter reels. Five (5) reels, all in working condition with hydraulic motors. All with 200-500 feet of 3,000psi hose on each.

717-866-8690, PA P12

1974 Ford F-600 jet truck 23,000 GWW, 1,650 psi, 65 gpm. 300 CI industrial engine for pump with 500 ft. of hose on truck, reel plunger, Myers pump. Works well. Great truck for sewer and drain company. \$3,000. 801-807-8335 (P12)

LEASE/FINANCING

Quick and easy financing for new or used equipment — without all the headaches. **Credit is not an issue.** We have working capital available for commercial equipment purchases \$10,000 to \$2,000,000. **BSG Services** - Call 866-259-5370 or email bsgfin@earthlink.net (PBM)

Western Equipment Finance, a bank-owned direct lender, is committed to continuing to help you prosper. All equipment types, new or used; we have the best rates and terms you deserve. App-Only Financing and credit decisions within an hour. Call the team you can trust, Jim Stekl at Western Equipment Finance 701-665-1647. jim.stekl@westernequipmentfinance.com (PBM)

PORTABLE RESTROOMS



PolyJohn PJN portable restrooms, PolyPortables, and wheelchair accessible. Red in color. Minor repair/cleaning may be required on some, but units are in good working order and job-site ready. Can send sample photos of units upon request. \$200 per standard unit. \$500 wheelchair. P12

Call us at 302-629-3001, DE
or email willeyj19933@gmail.com



30+ Porta-Jane pink flushing units, in great special-event condition. \$200 per unit. Call Bruce for more information:

631-767-9404, NY P12

4,000 used portable restrooms for sale. Updating our fleet to the new Zenith portable restrooms from Sansom Industries. Prices range from \$125 - \$325. Call Jim Reisinger @ 314-776-4000. (PBM)

(7) Five Peaks red units. (26) Five Peaks purple units. (3) PolyJohn green. (61) Armal units. (20) PolyPortables wood frame. (12) PolyJohn purple units. (1) PolyJohn gray. All units have some issues (doors off, holes in the wall, at least some TLC needed) Minimum units we sell is 4 at a time at the following rates: 4 units @ \$125 each; 8 units @ \$100 each; 16 units @ \$50 each; 20 units and above @ \$35 each. Pick up only. 914-420-3001 (P12)

Construction units for sale. Good condition. \$120. Olympic fiberglass, \$150 Synergy. All have sanitizer dispensers. Call 203-748-6906. NY/CT line (P12)

(24) PolyJohn grey flushable units - \$300 each. (11) PolyPortables grey flushable units - \$300 each. (11) teal construction-grade poly toilets with no brand name on them - \$100 each. Please contact Aaron with any questions: 276-620-0533 or email r_septic@yahoo.com (P12)

PORTABLE RESTROOM TRAILERS



JAG 7-stall restroom trailer for sale. We had multiple weddings in the family, decided to buy this to accommodate them and rent out a few times. Not the business for us though. 7 stalls, porcelain toilets, urinals and sinks. Winter package, Newer a/c, good floor, good tank, new tires. Everything works as should. Trailer is in very good shape and well cared for. \$19,000

Contact Doug 262-620-6013 or
Cody 262-902-1372, WI P12

Two (2) 8' Jag Porta-Lisa, one (1) 15' Jag 4-station, two (2) Jag 24' 8-station. All restroom trailers still in great rental condition. Call for more details and pricing. Pictures available upon request. Contact Bruce at 631-767-9404. (P01)

2 Decons, 28' Tonto, 18' Royal, 2001 ASCI, 16' Presidential, 26' Presidential, portable toilet hauler trailers. 315-437-1291, NY. (PBM)

PORTABLE RESTROOM TRUCKS



2000 International 4700, auto, Jurup pump, new motor. **2008 Ford F750**, auto, Masport pump, new turbo. Asking \$25,000 on each. More pictures upon request.

704-252-7100, NC
Jeff@charlottewaste.com P12



2014 Ford F550, gas V10, 102,000 miles. Satellite 950 pump unit 650/300. HotShift PTO with a Masort HXL4 vacuum pump and DC 10 water pump. Very nice condition, ready to work. \$32,000

Call 419-466-1349, TX P01



2015 Isuzu NPR, 14,500 GVW, 6.0L gas engine, automatic transmission. 1,200-gallon (900, 300) two-compartment Flowmark tank. Beautiful Isuzu with plenty of remaining factory 5-year warranty. In-service date 3-2016. 28,000 original miles. Any questions or offers call Brad Davis at Southeast Truck Center:

804-314-8075
or 804-798-9009, VA P12

2012 Ford F550, V10 gas, 178,000 miles, carbon-steel tank, 200 fresh/1,000 waste. Extra rear leaf spring, washdown system, Masport 4XL vac pump. Asking \$29,500. Call 419-656-1825 or email garner@LRBCG.com (P12)

FOR SALE! 2014 Ford F550, V10, 173k miles. Aluminum tank 950/300. Jasper rebuilt engine at 139,025 miles. New ball joints and tie rod ends at 120k miles. Truck runs, drives and still runs routes. Asking \$35,000. Contact Matt at mbailey@rsserviceinc.com (P12)

PORTABLE RESTROOM TRUCKS



2006 International 4400, DT466, 6-speed transmission. Under CDL. 323,400 miles, 9,150 hrs. Abernathy 700/300 tank w/DC water pump & Masport hyd. driven pump. Still running. Very good truck. Asking \$26,500

Call 540-309-5288, VA P12



2007 International 4300, 2,000-gallon aluminum tank (1,500 waste/500 water) Jurup Model PN 58D pump. 155,000 miles. \$39,900

Call 305-835-9030 or 786-908-5436 P12

2007 Isuzu with Progress slide-in 400/200, 160,421 miles. All service records from purchase date included. \$15,500. Please contact Ricky for more information: 208-949-0117; ricky@portapros.com (P12)

NEW 2017 Dodge 4500 4x4, gas, 9 ft. flat-bed. New aluminum tank, 630w/300f, new Masport HXL vac pump, Honda engine drive. Call JR. @ 720-253-8014, CO. (PBM)

(2) 2006 Isuzu NQR 500/300. 2006 GMC cab-over 500/300. 2004 Isuzu 900/300. All for sale, updating my fleet. \$12,500 each. Call or text for more info and pictures. 570-656-8483 (P01)

2012 Ford F550 Best Enterprise built 800-gallon waste tank/300-gallon water tank. 2-unit carrier. 30 ft. Tiger Tail hose. 119,647 miles. Runs great. \$40,000 OBO. 608-835-3459; sales@buckyspt.com (PBM)

2014 International pump truck, Flow-Mark aluminum 1,850-gallon tank, 62,000 miles, \$85,000; 2007 International 4300 1,350-gallon, 265,000 miles, \$37,500. 256-757-9900 or www.pbsos.com (PBM)

Submit your classified ad online!
www.pumper.com/classifieds/place_ad

2018 Hino 268A cab & chassis, 25,950 GVW with a new 1,600-gallon portable toilet service unit. (Stock# 13762) www.VacuumSalesInc.com (888) VAC-UNIT (822-8648) (PBM)

2008 Ford F550 cab & chassis with an aluminum 1,160 U.S. gallon, 3-compartment (130 - 670 - 360) PTS unit and Masport vacuum pump. (Stock# 1661V) www.VacuumSalesInc.com (888) VAC-UNIT (822-8648) (PBM)

2008 Ford F550 cab & chassis with an aluminum 1,100 U.S. gallon, 2-compartment (750 - 350) PTS unit and Masport vacuum pump. (Stock# 6618V) www.VacuumSalesInc.com (888) VAC-UNIT (822-8648) (PBM)

PORTABLE SHOWER TRAILERS

Attention large outdoor events promoters and seasonal campgrounds requiring showers, sinks and hot water availability: **FOR SALE:** Two (2) 40-ft. shower containers. 14 shower heads per container, handicap accessible. Trailer and accessories included. For pictures go to www.candsshower.com. 712-428-6143 or cell 712-880-1250. (PBM)

2016 Satellite Suites four-unit spa restroom trailer with winter package for sale. Excellent condition. Business/website also for sale. Call Ed 248-709-3194. Michigan (P12)

POSITIONS AVAILABLE

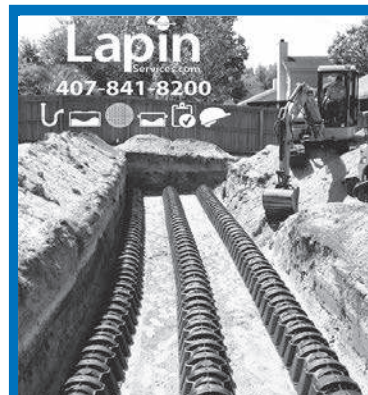

Septic installers needed. Orange County, Florida's largest septic contractor is looking for qualified candidates to be lead septic installers. Must have 7+ years experience installing chamber, PTI, dosing system drainfields, setting tanks, etc. Insurable driver's license required. 45+ hours/week, earn up to \$1,000/week or more, plus benefits. New equipment. Work with a team of professionals.

Call/text 321-436-0150 today!
www.lapinservices.com P12

GapVax, Inc., a nationally recognized manufacturing business, is seeking a talented, highly motivated individual to fill a full-time Sales Position in the Midwest (Iowa based preferred) region. GapVax is the leading manufacturer of industrial and municipal vacuum units and hydroexcavation units in the United States. We provide the most reliable, comprehensive, and efficient mobile vacuum units in the industrial and municipal markets. Specifications of the position are listed on our website, www.gapvax.com, click on the Now Hiring link in the left hand column. Send resumes to or betty@gapvax.com or 575 Central Avenue, Johnstown, PA 15902. (PBM)

PUMPS



Water pump for a jetter. Works fine, do not need it. \$1,500

717-866-8690, PA P12

New, used & rebuilt pumps, tanks and parts. Fruitland, Masport, Challenger, Moro, Conde, Jurup, Roper. Oklahoma-based for 25 yrs. **FOR ALL YOUR TANK TRUCK NEEDS.** 866-735-7327 (P01)

Buy & Sell all makes and models, new & used vacuum pumps, blowers, high-pressure water pumps, new and good used replacement parts. Buy discounted pumps online 24/7. Call us for a current inventory list. www.VacuumSalesInc.com, (888) VAC-UNIT (822-8648) (PBM)

RENTAL EQUIPMENT

Liquid vacs, wet/dry industrial vacs, combination jetter/vacs, vacuum street sweeper & catch basin cleaner, truck & trailer mounted jetters. All available for daily, weekly, monthly, and yearly rentals. **VSI Rentals, LLC, (888) VAC-UNIT (822-8648)** www.vsi rentalsilc.com (PBM)

2016 Acro Vacuum Trailer: Stainless steel 6,000 gallon, DOT certified double conical with air-ride suspension. Aluminum wheels all positions, full hose trays, OSHA walkways and railings. Vacuum pump option either hydraulic or self-contained. KLM Rentals, Inc. 617-909-9044 (PBM)

LIST YOUR EQUIPMENT
IN PUMPER CLASSIFIEDS!
www.pumper.com/classifieds/place_ad

ROLL-OFF TANKS



New 5,000-gallon roll-off vacuum tank with new Fruitland hydraulic-drive pump. Use with any roll-off or hook-lift truck. Ready for work. \$38,500

KLM Companies
617-909-9044 PBM

ROLL-OFF TRAILERS

2001 ESP Roll-off trailer: Two (2) container roll-off trailer good brakes, tires, frame, etc. KLM Companies 617-909-9044 (PBM)

SEPTIC TRUCKS



1999 Mack CL713 triaxle septic truck. 20k front, 46k rears. 8 LL. 5,000-gallon Husky steel tank, heated gate valves, 5 site glasses, 1" - 6" gate valve, 2" - 4" gate valves. Newer 2018 Masport 420cfm pump. 414,000 miles. \$34,500

Andrew 262-232-5963, WI P12



1992 International 4900 6x6, 203k miles. Masport HXL400W pump, heated valves. 3,200-gallon tank, 60-gallon freshwater tank. Portajohn rear bumper. (6) 40 ft. x 3" hoses, aluminum tool boxes, air-ride seat. Very clean and well-maintained truck. \$35,000

Chuck 269-729-4009, MI P12

PLACE YOUR AD ONLINE AT www.pumper.com - IT'S ALWAYS THERE TO MEET YOUR BUSY SCHEDULE



2006 International, 2,500-gallon aluminum tank, 200,000 miles. Tires 60%, excellent condition. Located in Monroe, Michigan. \$50,000

Gerry Noble 734-735-3270 P12



1985 Mack U Model, 331,000 miles, 3,500-gallon tank with Masport H75W water-cooled pump. \$18,500

914-698-0464, NY P12

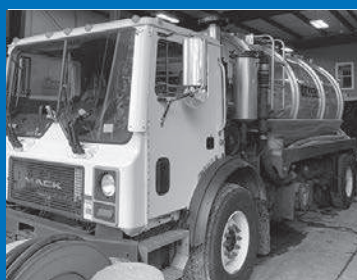

2004 Mack MR cab-over bulk hauler. Liquid automatic transmission, 20,000 lbs. front axle, 30,000 lbs. rear axle. GVW – 49,000 lbs. 3,000-gallon capacity aluminum tank, Gardner Denver RFL 80 PTO pump – less than 500 hours on rebuilt pump. \$63,500

justin@meyersenv.com, NY P01



1996 International 9200 pump truck with 4,200-gallon aluminum vacuum tank. Spicer 10-speed, Detroit Series 60. \$26,500

518-793-2290, NY P12



1992 International 8100 septic truck with 2,300-gallon hoisting tank. 8.3 Cummins is in running condition but truck has been sitting for a while and will need a service, etc. Eaton-Fuller 9-speed transmission with 387,603 miles. Nearly brand-new rubber all the way around. \$12,000. Go to <https://www.truckpaper.com/listings/trucks/for-sale/list/category/15111/heavy-duty-trucks-tank-trucks-sewer-rodder-septic/manufacture/international/model/8100> for more info.

419-685-8585, OH P12



2000 Sterling, 3,500-gallon tank, freshwater system. 500,000 miles on Detroit 60 Series motor. Owner-driven, lots of new parts. Located in Ohio. \$42,000

440-998-7448
Call/text 440-812-0045 P12



2012 International ProStar, 500hp. New 3,600-gallon tank painted red/black. New Juroop R260 pump. Cold a/c. \$50,000

Jerry Eagle 800-721-2774 P12

LIST YOUR TRUCKS AND EQUIPMENT FOR SALE IN PUMPER CLASSIFIEDS!

www.pumper.com/classifieds/place_ad

PUMPER
AVERAGE MONTHLY CIRCULATION REACHES

23,000+ READERS!



2001 International C12 built by Abernathy trucks Hickory, NC in 2008 with water-cooled Masport pump, 2,500-gallon tank and jetter. 288,453 miles with only 6,000 miles on newly rebuilt engine. Email for more photos. \$37,500

770-271-7029, GA
cwwallace@aol.com P12



2005 Mack CX613, 330hp, 10-speed, 14k fronts, 40k rears. 2009 4,000-gallon Progress tank, NVE 367 MaxPack pump. 550k miles, runs smooth, all maintenance done, runs everyday. \$65,000 OBO

508-400-2713, MA P12



2000 International, 2,000-gallon tank, Masport pump, new paint. Was a water hauler for fire dept. Reman engine, new computer, new injectors. Air-lift axle. Runs and pumps great. \$35,000

828-361-3390, NC P12



1999 GMC with engine model 3126, 7.2 liters. 184,564 miles. 2,000-gallon steel tank. Challenger model 100-607-FD vacuum pump. \$11,500. For more information contact Cristina or Fernando @

956-726-9999, TX P12

1995 Freightliner, Detroit diesel, 13-speed, 3,365-gallon vacuum tank, Masport W75 pump. Call JR @ 720-253-8014, CO. (PBM)



2014 International 4300, under CDL. DT466 diesel, auto., 128k miles. NEW 1,800-gallon tank and Masport pump.

Call JR @ 720-253-8014, CO PBM



1998 Peterbilt 379, Cat C12 engine, 784,000 miles (total rebuild by Cat at 400,000 mi.) 8LL transmission, NVE vacuum pump, 5,500-gallon tank. Can email more pictures. \$44,000 OBO

717-587-1006, PA P12



2007 International 8600, Cummins ISX, 370hp, 10-speed, 342k miles. New 2,500-gallon steel tank, new pump. \$47,000

Call 305-835-9030
or 786-908-5436 P12



2005 Freightliner M2 pre-emissions, 181,000 miles on Cummins ISC 8.3 with 285 hp. Brand-new 2,300-gallon aluminum tank. Brand-new pump being installed. Delivery/financing available.

Call Caleb 281-914-1192, AR P12

2012 International 4300, 33,000 GVW, DT466, 245hp, Ultrashift automatic. NEW 2,500-gallon steel or aluminum vac tank - your choice. New Fruitland vac pump. Call JR @ 720-253-8014, CO. (PBM)

SEPTIC TRUCKS



Vacuum/Pump Truck for Sale: 2013 Freightliner Cascadia 125 DD15 455hp diesel. Mileage: 480,001. 10-speed automatic Ultrashift transmission. Air-ride suspension. Extended frame. New 13,500-pound pusher axle. New bottom mount 125% PTO. Complete overhaul on a NVE Challenger 607 vacuum and pressure pump including machining the bore. New Kevlar veins, bearings, seals, gaskets, oil lines, fill tank, flush tank. 1/4" thick 4,200-gallon steel reinforced tank with liner. New 3" hoses. \$119,500

Bryan 479-806-0151, AR P12



Pump trucks for sale – We have many pump trucks in stock, including several pre-emission, low-mile trucks. Both CDL and Non-CDL. Peterbilt, Kenworth, FL-M2, Sterling, Hino, International, etc. We keep both steel and aluminum tanks in stock as well as new pumps. We can mix and match any combination and size to fit your exact needs. We have both chassis and tanks on hand. We build pump trucks for the septic, portapotty, grease and oilfield industries. If we don't have exactly what you are looking for, we can build it for you! Shipping and financing available. Central Arkansas.

Call Caleb @ 281-914-1192 P12

Thanks California, forced to sell good truck. 1994 International pumper truck, 2,090 gallons. Well maintained. Asking \$15,000. I can text or email picture. Contact Cindy 559-804-9152 (P01)

Selling septic trucks and a septic tank stake truck with 16-unit carry capacity - \$12,000. 1,100-gallon capacity International septic truck - \$12,500. Location: Brighton, Michigan. Call 810-217-4639, ask for Bart. (P12)

New 4,000 U.S. gallon, aluminum, vacuum-pressure tank mounted on a 2019 Peterbilt 348 cab & chassis with NVE Challenger 866 fan-cooled vacuum pump. (Stock# 13789) **www.VacuumSalesInc.com (888) VAC-UNIT (822-8648)** (PBM)

New 4,000 U.S. gallon, aluminum vacuum-pressure tank mounted on a 2019 Freightliner M2-106 cab & chassis with an NVE 877 fan-cooled pump. (Stock# 13796) **www.VacuumSalesInc.com (888) VAC-UNIT (822-8648)** (PBM)

New 4,800 U.S. gallon, aluminum, vacuum-pressure tank mounted on a 2019 Volvo VHD tri-axle cab & chassis with an NVE 866 fan-cooled vacuum pump. (Stock# 13796) **www.VacuumSalesInc.com (888) VAC-UNIT (822-8648)** (PBM)

New 5,000 U.S. gallon, aluminum vacuum-pressure tank mounted on a 2019 Volvo VHD tri-axle cab & chassis with an NVE 4310 PD blower package. (Stock# 13796) **www.VacuumSalesInc.com (888) VAC-UNIT (822-8648)** (PBM)

2010 Ford F750 with a Presvac 2,300-gallon c/s tank and Masport pump. (Stock# 0764C) **www.VacuumSalesInc.com (888) VAC-UNIT (822-8648)** (PBM)

1997 Mack RD688S tri-axle cab & chassis with a 4,500-gallon aluminum vacuum tank and Wittig RFL100 pump package – coming in September. (Stock# 3130V) **www.VacuumSalesInc.com (888) VAC-UNIT (822-8648)** (PBM)

2005 Western Star 4900 tri-axle cab & chassis with a 5,000-gallon carbon-steel vacuum tank & Masport HXL20WV pump package – coming in September. (Stock# 7347V) **www.VacuumSalesInc.com (888) VAC-UNIT (822-8648)** (PBM)

2004 Freightliner M2-106 with a Presvac 1,500-gallon carbon-steel vacuum tank and Masport HXL400WV pump. (Stock# 4468C) **www.VacuumSalesInc.com (888) VAC-UNIT (822-8648)** (PBM)

2004 Freightliner FL70: 1,200-gallon unit, low-entry cab with a van body and liftgate. (Stock# 4101V) **www.VacuumSalesInc.com (888) VAC-UNIT (822-8648)** (PBM)

SERVICE/REPAIR

Dynamic Repairs - Inspection Camera Repairs: 48 hour turn-around time. General Wire, Ratech, Ridgid, Electric Eel, Gator Cams, Insight Vision, Vision Intruders. Quality service on all brands. **Rental equipment available.** For more info call Jack at 973-478-0893. Lodi, NJ. **www.dynamicrepairs.biz** (PBM)

SLIDE-IN UNITS

A.P.E. 550-gallon waste/150-gallon fresh epoxy tank. Honda motor, Jurup pump. Very low hours. Used on one 6-month project. \$10,000. Contact rjmuir14@gmail.com or text 435-994-2800 for call back or pictures. (P12)

TANKS



Frac Tanks from Geneva Equipment. Financing available! Delivered to your door! Perfect for: Portable sanitation storage; Dewatering; Wastewater storage and treatment; Hydroexcavation; Storm-water runoff. Geneva Equipment has 1,000+ frac tanks available, epoxy lined and EPA compliant.

Call 855-202-7872
or sales@genevaequipment.com
www.genevaequipment.com P12



New 2,000- to 2,500-gallon aluminum tanks with lights; New 1,800- to 2,500-gallon steel tanks with lights. In stock, ready to ship. New and used CDL and non-CDL trucks available.

Call JR @ 720-253-8014, CO
or Mike @ 303-478-4796 PBM



Used Tanks & Pumps - Wholesale (4)
Jurop RV360 plug & play \$1,500; (1) Masport H400W plug & play \$1,500; (1) Gaso Triplex 3364-AL \$3,500; Water Storage Tanks only - NOT VACUUM - 2,800- to 4,000-gallon \$3,500.

Call 269-751-5167, MI PBM



TANKS IN STOCK: 3,600 gallons - \$26,325; 4,000 gallons - \$26,325; 4,200 gallons - \$29,325

Call Rodney Lane
270-832-3793 P12

2,200-gallon V/P tank, epoxy lined. Good condition. Heavy tank. Price \$2,500. Call 618-973-9165. (P02)



Tanks in stock, ready to ship out or let us install it for you. Restroom, septic, grease in stock with mounting kits.

Call 888-6VACTANK today! PBM

Vacuum Tanks - New: 800- to 5,000-gallon tanks available. 3,600-gallon tanks – \$14,000. 2,500-gallon tanks – \$12,000. Delivery available. Contact Jerry: **800-721-2774; JEagleTanks@yahoo.com** (PBM)

TOOLS

T&T Tools, Probes, Hooks: Probes feature steel shafts with threaded and hardened tips. The insulated **Mighty Probe™** tested to 50,000 volts. **Top Poppers™** open manhole covers easily. Free catalog. **www.TandTtools.com.** Phone **800-521-6893.** (PBM)

Crust Busters: Portable, lightweight machine, guaranteed to mix up septic tanks and grease traps! Save time and money! **www.crustbusters.com,** 1-888-878-2296.(PBM)

TOYS

Septic pumper and vacuum die-cast toy trucks: In your choice of colors and logos, several cabs available. Call 877-450-2100, write to Granite State Collectibles, PO Box 440, New Ipswich, NH 03071; or **www.granitestatecollectibles.com.** (PBM)

TRAILERS- VACUUM/TANKER



Imperial Vacuum Trailers: In stock, 6,000- and 6,300-gallon aluminum single-compartment Imperial vacuum trailers.

Call Kyle
800-558-2945 Ext. 424 PBM

Pumper

AVERAGE MONTHLY CIRCULATION

**REACHES
23,000+
READERS!**

PLACE YOUR AD ONLINE AT **www.pumper.com** – IT'S ALWAYS THERE TO MEET YOUR BUSY SCHEDULE

TRUCKS – MISC.



2010 International TK 400 with 167,000 miles. Great pumper truck!! Everything works, runs, and pumps great! 2,300-gallon steel tank. Smooth and strong Jurop pump. Won't last long – priced to sell at \$49,000.

360-852-0651, OR P12



SALE – \$25,000! 2000 Sterling pumper truck. Runs, drives, pumps, and operates great! Mileage at 651,000 but engine was fully rebuilt at 600k and runs like new. 3,300-gallon steel tank. Strong and smooth-running Jurop pump. Wont last long!

360-852-0651, OR P12



(3) 2007 Peterbilt 340s, WABO vac body, 1,100 gallon with 26-drum carrying capacity. Liftgate, 56k GVW, 375-450k miles. Allison 3000RDS auto. \$26,000 each. Any questions call Bill at Boyds Trucks Parts:

215-257-1101, PA P12



2003 Ford F350 SuperDuty, 6.0 PowerStroke V8 turbo diesel, 97,000 miles. New 550-gallon steel tank, Conde SDS 6 115cfm pump. Bullet-proof package. \$35,000

Call/text 619-992-0263, CA P12



Two (2) 2004 International 7500 dual-axle pump trucks. Pre-emissions. Both trucks had engines rebuilt within the last 2 years, well maintained. NVE Challenger vacuum pumps replaced within last 3 years. 3,600-gallon aluminum tanks and Allison AUTOMATIC transmissions! See-level indicators and 9-30ft. hoses included with each. \$45,950 OBO per truck. Will sell individually or package deal.

Call Jim 847-343-5068, IL P01

1994 International with Enviro-flo tank molds. Packaged deal \$25,000 OBO. Truck is in very good running condition. Photos will be provided upon request. For inquiries contact Darren Stidham at 337-912-9040. (P12)

VACUUM LOADERS

PRICES REDUCED! MUST SELL! 1999 International Guzzler vacuum excavator: Totally refurbished, purchased new for Big Dig Project. 27" blower, CAT engine, auto remote. Special noise-suppression equipment. Tri-axle. High-pressure wash-down system - 300-gallon water tank. \$50,500 OBO. Also available **1997 Ford Guzzler** vacuum excavator - same features as 1999 International. No washdown system. \$45,000 OBO. Call 617-908-1629. (P12)

Air movers: 2009 Supersucker, Roots 1125; 1998 Supersucker, Roots 1021DVJ, set up with cyclone separator for roofing or catalyst work; 2006 Camel, Roots 721DVJ, Myer's DP-80, set up with furnace and aux. water pump for hydro-ex. Call for details and photos. 262-352-0727 (P12)

WANTED

I am looking to purchase a small septic business in Connecticut. Prefer Fairfield or New Haven County, but will consider other areas. Equipment negotiable. peter@bpaw.com; 203-943-6240 (P12)

Buying COTTA gearboxes. All types - working or not. Email part number or description to cores@cotta.com, or call 608-368-5600. (P02)

Wanted to Buy: Vactor 2100s and late model Guzzlers. Cash. Phone 800-336-4369. (PBM)

Submit your classified ad online!
www.pumper.com/classifieds/place_ad

Featured In An Article?

We provide reprint options

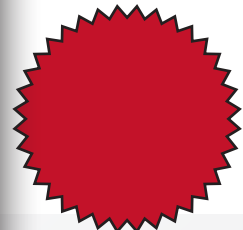

LASER REPRINTS
Starting At
\$10

ELECTRONIC REPRINTS
Starting At
\$25

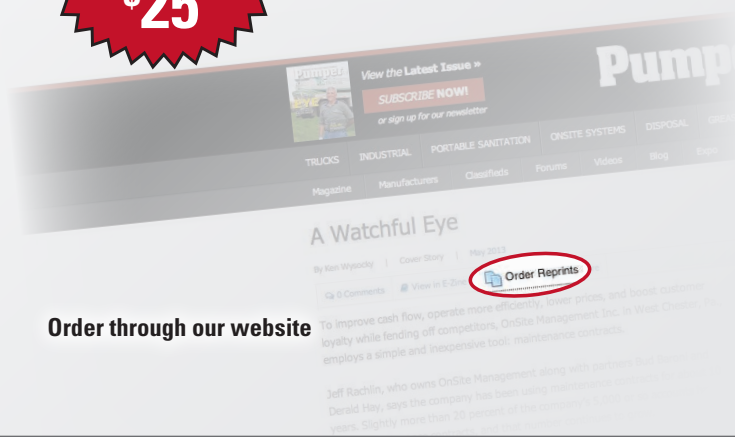

Order through our website

PLACE YOUR AD ONLINE AT www.pumper.com

1.888.428.6422

SNELSON@TANKTEC.BIZ

TankTec

Tank Technologies & Supply Co, LLC

WWW.TANKTEC.BIZ

300 to 6000 Gallons
Aluminum or Stainless



4200 GAL VAC TRUCK

2019 KENWORTH T370 TOOLBOX
4200 GALLON ALUMINUM 3" INLET, 4" DISCHARGE
NVE 887, 535 CFM

\$104,500

2000 GAL ALUM TANK

NVE 304 DC10/HANNAY
LED LIGHTING 2 UNIT FOLD UP TOILET HAULER

PORTABLE RESTROOM SERVICE



FROM **\$137,200**
plus FET

1200 GAL RESTROOM



RAM 4500
HEMI
900/300 GAL ALUM TANK
NVE304, FLOJET

2 UNIT FOLD UP TOILET HAULER
LED LIGHTING

\$68,800

IN-STOCK!

- 300 Gallon (200/100)
- 450 Gallon (300/150)
- 600 Gallon (400/200)
- 800 Gallon (540/260)
- 995 Gallon (670/325)

**In Stock
SIZES**

Completely self-contained and ready to work!
Smaller or larger sizes available.
Trailer mount, flatbed mount and custom configurations available.

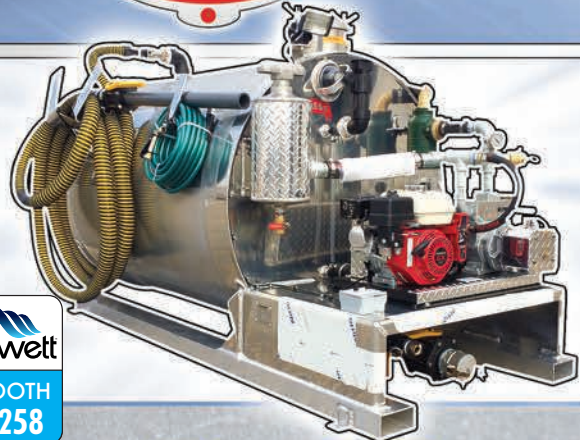

SLIDE IN TANKS

Standard Features:
Aluminum construction
25' vacuum hose with valve and wand
Honda engine driven vacuum pump
12v water pump

**FACTORY BUILT TRUCKS, BUILT-TO-ORDER
IN-STOCK, FINANCING & LEASE OPTIONS**

TankTec

TANKTEC USES FLOWMARK FOR FACTORY BUILT TRUCKS





Merry Christmas & Happy Holidays

PJ® **POLYJOHN**®
there when you need us

2500 GASPAR AVE., WHITING, IN 46394

PJPUMPER.COM | 800.292.1305



DOWNLOAD OUR GUIDES
PJProductGuide.com | PJBuysGuide.com



PRESVAC SYSTEMS

DESIGNED AND BUILT FOR PERFORMANCE



Hydro X 5300

- > 15 Cubic Yard Debris Tank
Carbon Steel
- > 1200 US Gallon Water Tank SS 304
- > 5300 CFM Blower, 28" HG
- > Water Pump, Adjustable Flow & Pressure
- > Up to: 18 GPM & 3500 PSI
- > 660,000 BTU Burner
- > Acoustic Enclosure
- > Winterization Package
- > Application: Hydro Excavation



Powervac 6400

- > 16 Cubic Yard Tank
- > Carbon Steel Construction
- > 6400 CFM, 28" HG
- > Fruitland RCF500
Pressure Off Pump
- > Application: Plant Maintenance

Quality...
...is our Trademark

Established 1972



4131 Morris Drive
Burlington, Ontario, Canada L7L 5L5
Fax: 905-681-0411

Nationwide Sales & Service

800-387-7763 | 905-637-2353 | www.presvac.com